

# A C C E S S O R I E S

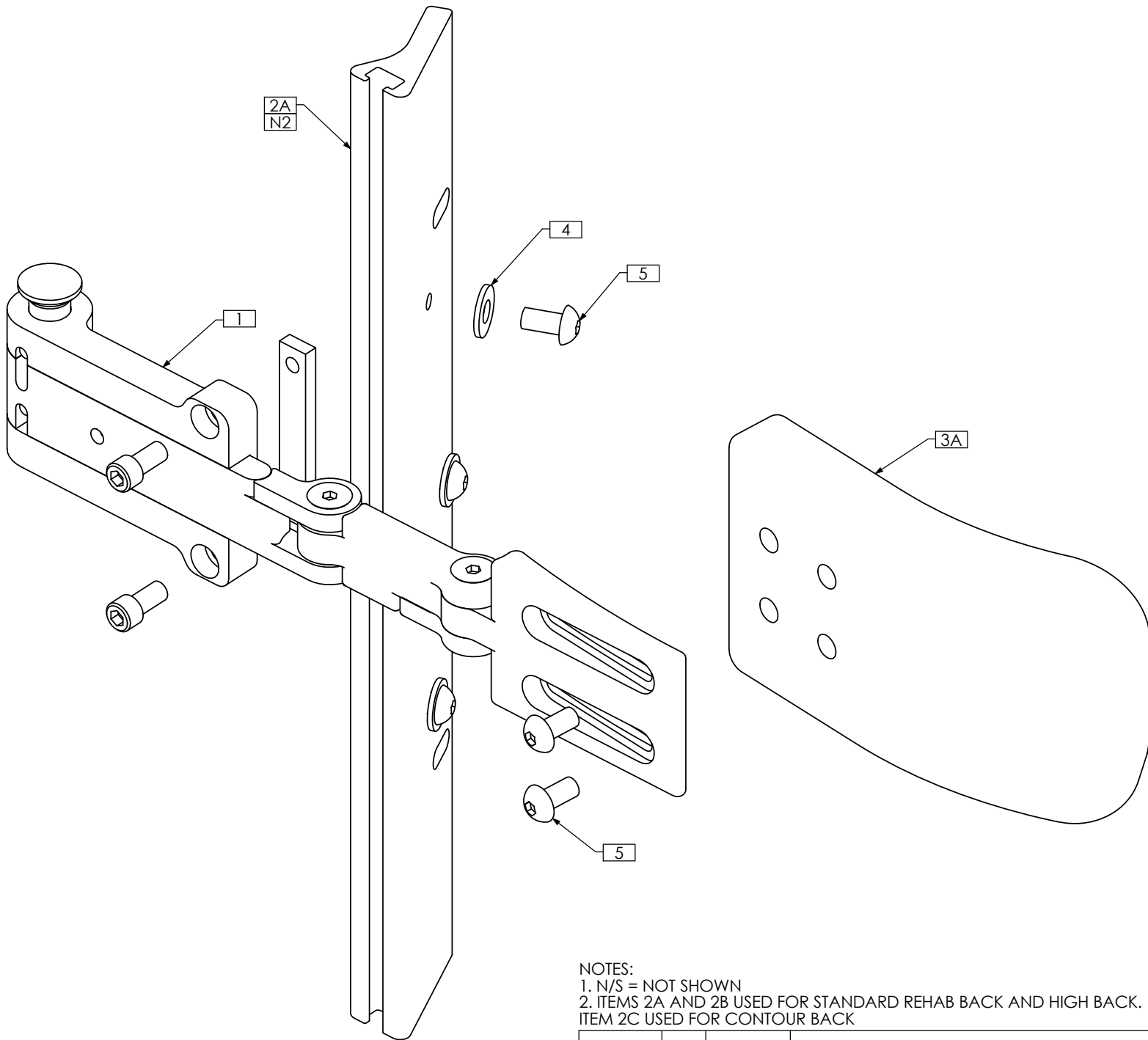

# TRC0883 - LATERAL SUPPORT ASS'Y, RIGHT, HYBRID

REVISION: 05/13/2009



- NOTES:  
 1. N/S = NOT SHOWN  
 2. ITEMS 2A AND 2B USED FOR STANDARD REHAB BACK AND HIGH BACK.  
 ITEM 2C USED FOR CONTOUR BACK

ITEM NO.	QTY.	PART NO.	DESCRIPTION
1	1	TRC0879	SWING AWAY LATCH, RIGHT
2A	1	TRX2578	MULTI-RAIL, 65 DEG, RIGHT
2B N/S	1	TRX3033	MULTI-RAIL, 65 DEG, 12H - 13H
2C N/S	1	TRX1444	MULTI - RAIL, CONTOUR BACK
3A	1	TRM0337	PAD, MEDIUM - 3 <sup>3</sup> / <sub>4</sub> " x 5 <sup>3</sup> / <sub>4</sub> "
3B N/S	1	TRM0542	PAD, EXTRA SMALL - 3" x 4"
3C N/S	1	TRM0336	PAD, SMALL - 3 <sup>1</sup> / <sub>2</sub> " x 5"
3D N/S	1	TRM0338	PAD, LARGE - 4 <sup>1</sup> / <sub>2</sub> " x 6 <sup>1</sup> / <sub>4</sub> "
4	3	TRH0101	1/4" FLAT WASHER
5	5	TRH0429	1/4-20 x 1/2" BUTTON SOCKET CAP SCREW

# TRC0879 - SWING AWAY LATCH, RIGHT, LATERAL SUPPORT ASS'Y, HYBRID

REVISION: 10/02/2008

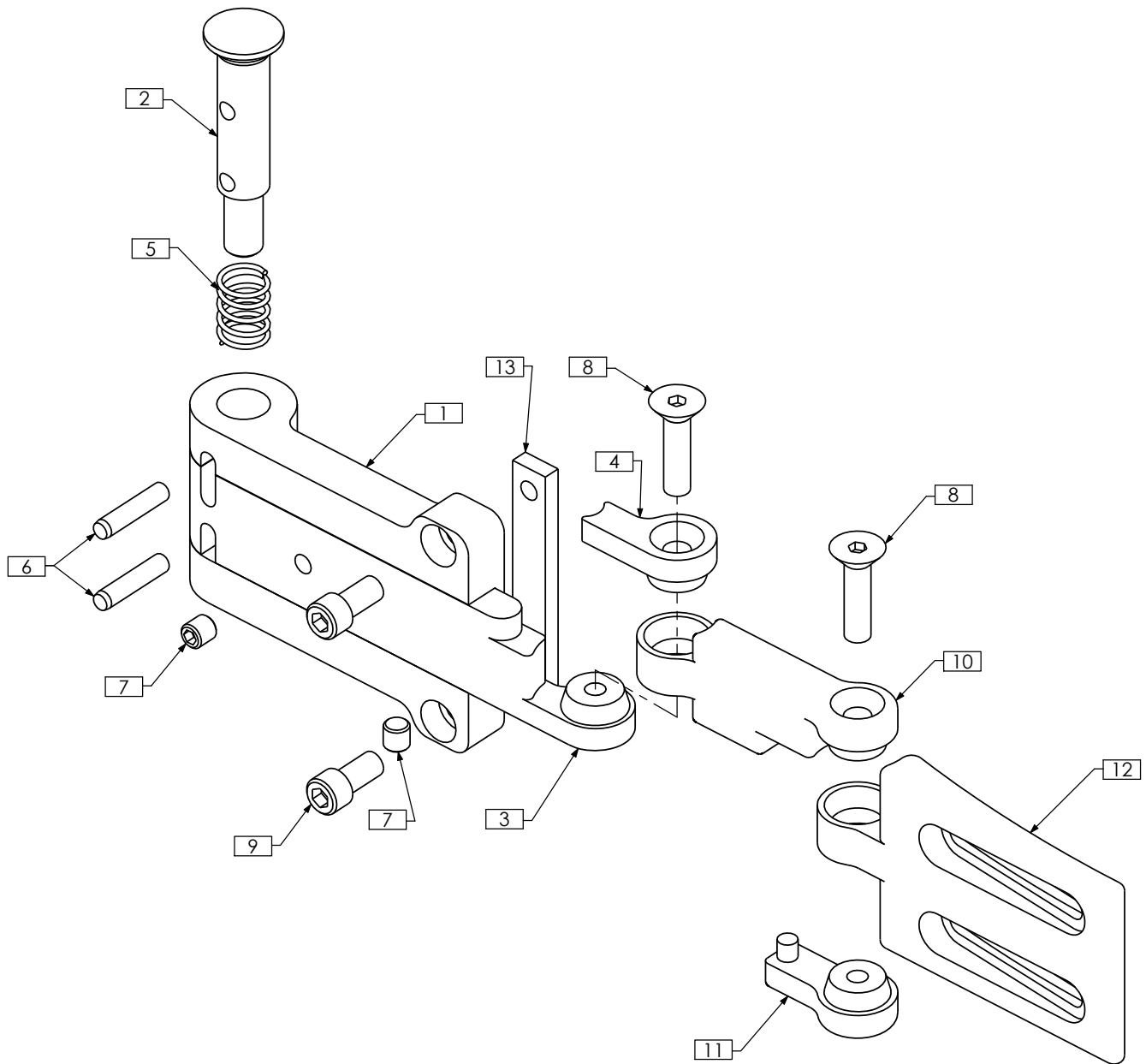

ITEM NO.	QTY.	PART NO.	DESCRIPTION
1	1	TRX4547	LONG CLAMP MOUNT, RIGHT
2	1	TRX4551	BUTTON LOCK PEG
3	1	TRX4815	LONG MOUNT ARM, RIGHT
4	1	TRX4816	MOUNT ARM CAP, RIGHT
5	1	TRX5120	COMPRESSION SPRING
6	2	TRH0089	DOWEL PIN, 3/16" DIA. X 7/8"
7	2	TRH0336	SET SCREW, 0.25 x 0.25
8	2	TRH0394	1/4-20 x 1" FLAT SOCKET CAP SCREW
9	2	TRH0459	1/4-20 x 1/2" SOCKET HEAD CAP SCREW GR8
10	1	STEALTH	MOUNT ARM
11	1	STEALTH	MOUNT ARM CAP
12	1	STEALTH	PAD MOUNT
13	1	STEALTH	CLAMPING BAR

# TRC0884 - LATERAL SUPPORT ASS'Y, LEFT, HYBRID

REVISION: 05/13/2009

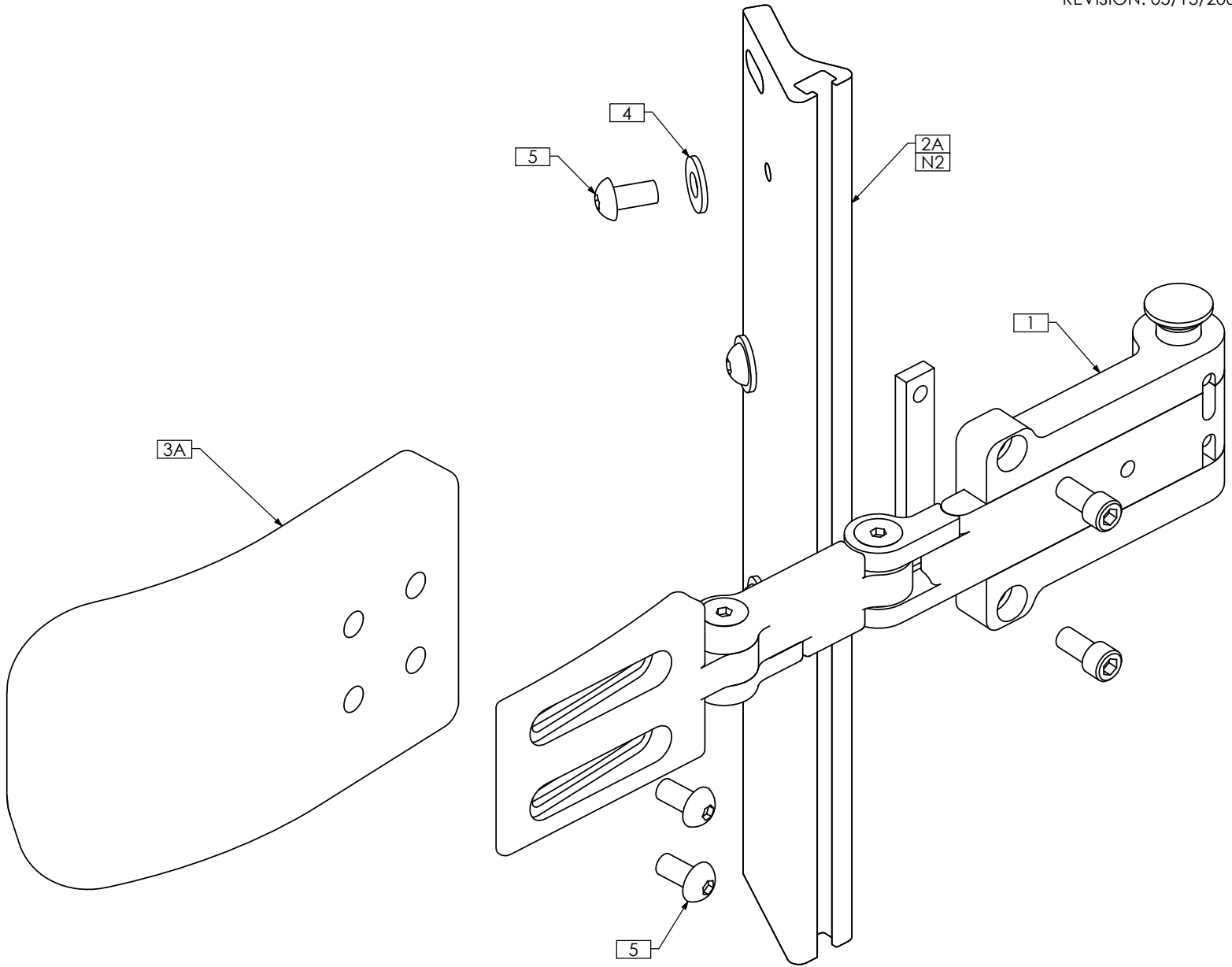

- 1. N/S = NOT SHOWN
- 2. ITEMS 2A AND 2B USED FOR STANDARD REHAB BACK AND HIGH BACK.  
ITEM 2C USED FOR CONTOUR BACK

ITEM NO.	QTY.	PART NO.	DESCRIPTION
1	1	TRC0880	SWING AWAY LATCH, LEFT
2A	1	TRX2579	MULTI-RAIL, 65 DEG, LEFT
2B N/S	1	TRX3033	MULTI-RAIL, 65 DEG, 12H - 13H
2C N/S	1	TRX1444	MULTI - RAIL, CONTOUR BACK
3A	1	TRM0337	PAD, MEDIUM - 3 $\frac{3}{4}$ " x 5 $\frac{3}{4}$ "
3B N/S	1	TRM0542	PAD, EXTRA SMALL - 3" x 4"
3C N/S	1	TRM0336	PAD, SMALL - 3 $\frac{1}{2}$ " x 5"
3D N/S	1	TRM0338	PAD, LARGE - 4 $\frac{1}{2}$ " x 6 $\frac{1}{4}$ "
4	3	TRH0101	1 $\frac{1}{4}$ " FLAT WASHER
5	5	TRH0429	1 $\frac{1}{4}$ -20 x 1 $\frac{1}{2}$ " BUTTON SOCKET CAP SCREW

# TRC0880 - SWING AWAY LATCH, LEFT, LATERAL SUPPORT ASS'Y, HYBRID

REVISION: 10/02/2008

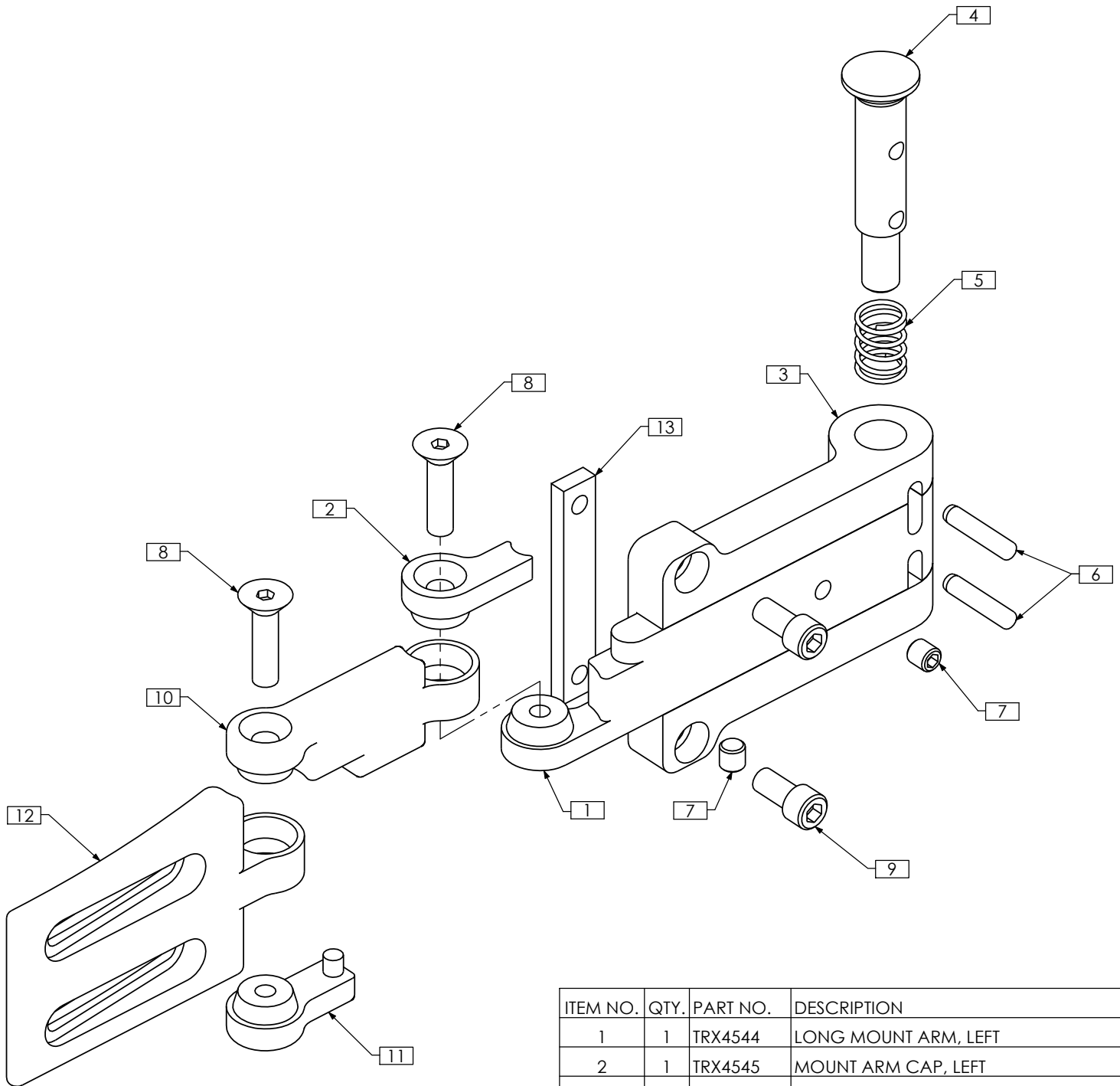

ITEM NO.	QTY.	PART NO.	DESCRIPTION
1	1	TRX4544	LONG MOUNT ARM, LEFT
2	1	TRX4545	MOUNT ARM CAP, LEFT
3	1	TRX4546	LONG CLAMP MOUNT, LEFT
4	1	TRX4551	BUTTON LOCK PEG
5	1	TRX5120	COMPRESSION SPRING
6	2	TRH0089	DOWEL PIN, 3/16" DIA. X 7/8"
7	2	TRH0336	SET SCREW, 0.25 x 0.25
8	2	TRH0394	1/4-20 x 1" FLAT SOCKET CAP SCREW
9	2	TRH0459	1/4-20 x 1/2" SOCKET HEAD CAP SCREW GR8
10	1	STEALTH	MOUNT ARM
11	1	STEALTH	MOUNT ARM CAP
12	1	STEALTH	PAD MOUNT
13	1	STEALTH	CLAMPING BAR

# TRC0598 - SWING AWAY LATERALS ASS'Y, FULL BACK HEIGHT

REVISION: 07/13/2006

PART NUMBER	CONFIGURATION NAME
TRC0598-R	RIGHT SIDE
TRC0598-L	LEFT SIDE

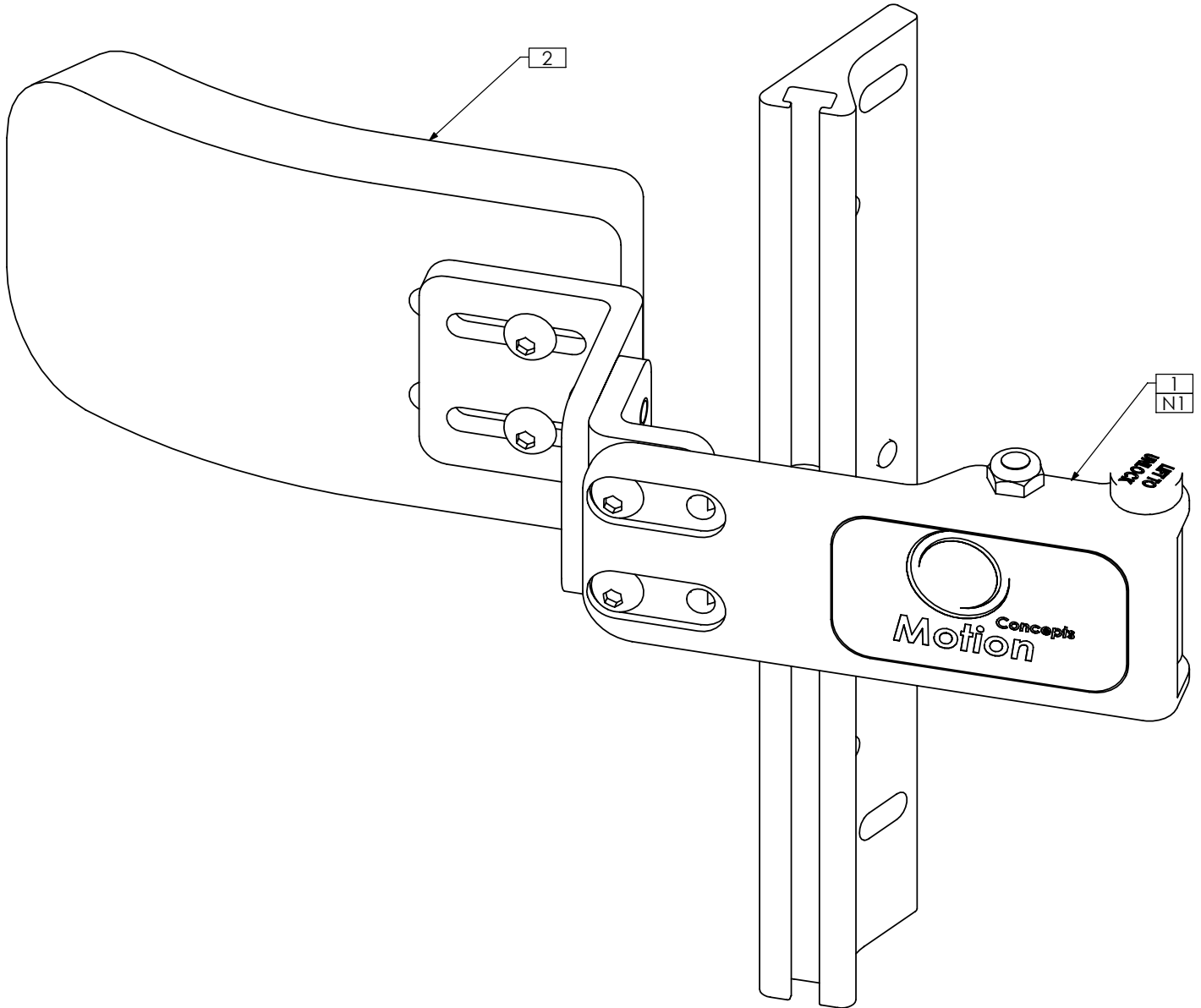

NOTES:  
 1. SWING AWAY LATCH REPLACES TRX1199 IN TRC0603

ITEM NO.	QTY.	PART NO.	DESCRIPTION
1	1	TRC0601	SWING AWAY LATCH
2	1	TRC0603	FIXED LATERALS ASS'Y, FULL BACK HEIGHT

# TRC0261 - SWING AWAY LATERALS ASS'Y

PART NUMBER	CONFIGURATION NAME
TRC0261-R	RIGHT SIDE
TRC0261-L	LEFT SIDE

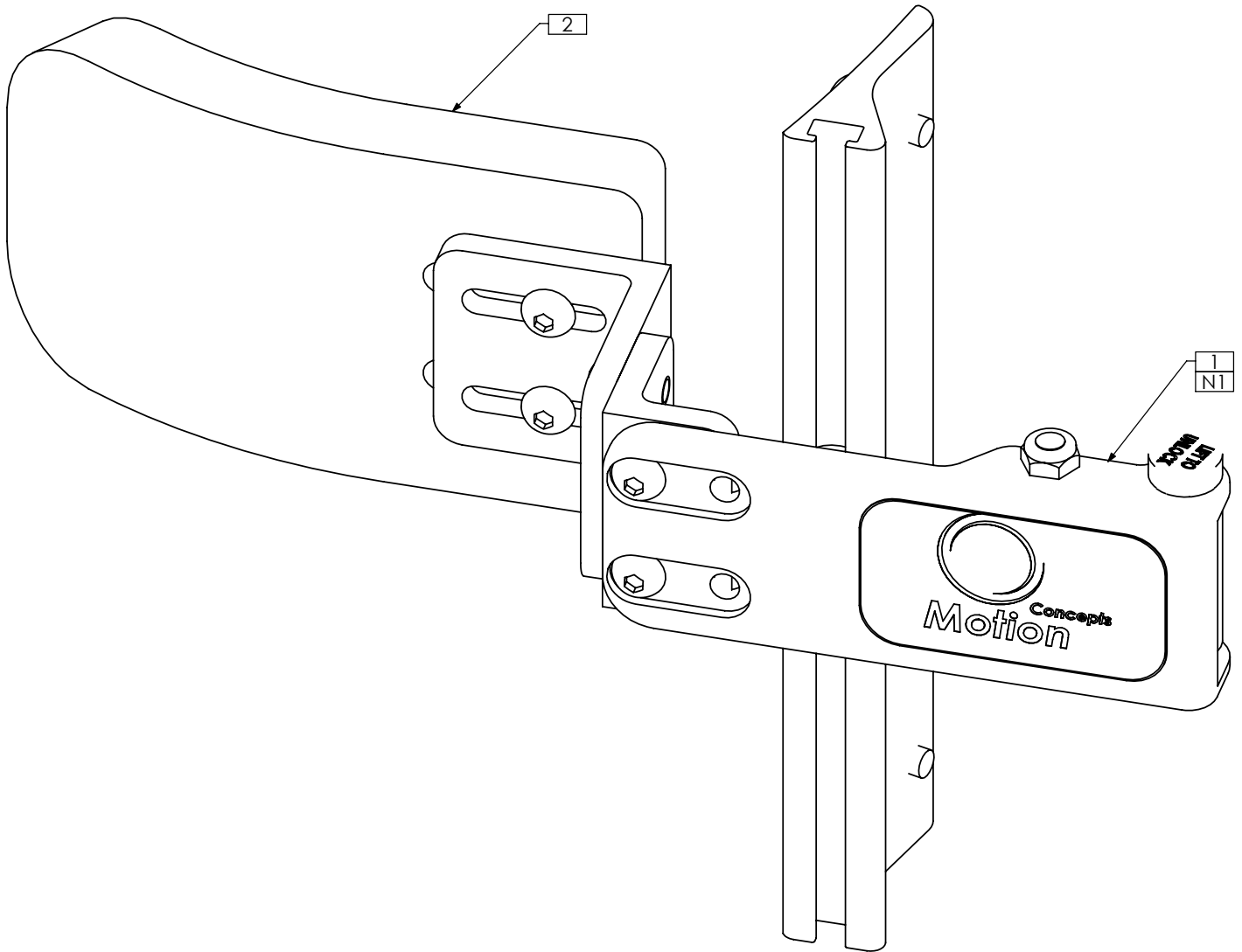

NOTES:  
 1. SWING AWAY LATCH REPLACES TRX1199 IN TRC0602

ITEM NO.	QTY.	PART NO.	DESCRIPTION
1	1	TRC0601	SWING AWAY LATCH
2	1	TRC0602	FIXED LATERALS ASS'Y

# TRC0601 - SWING AWAY LATCH, LATERALS ASS'Y

PART NUMBER	CONFIGURATION NAME
TRC0601-R/S	RIGHT SIDE SHORT
TRC0601-R/L	RIGHT SIDE LONG
TRC0601-L/S	LEFT SIDE SHORT
TRC0601-L/L	LEFT SIDE LONG

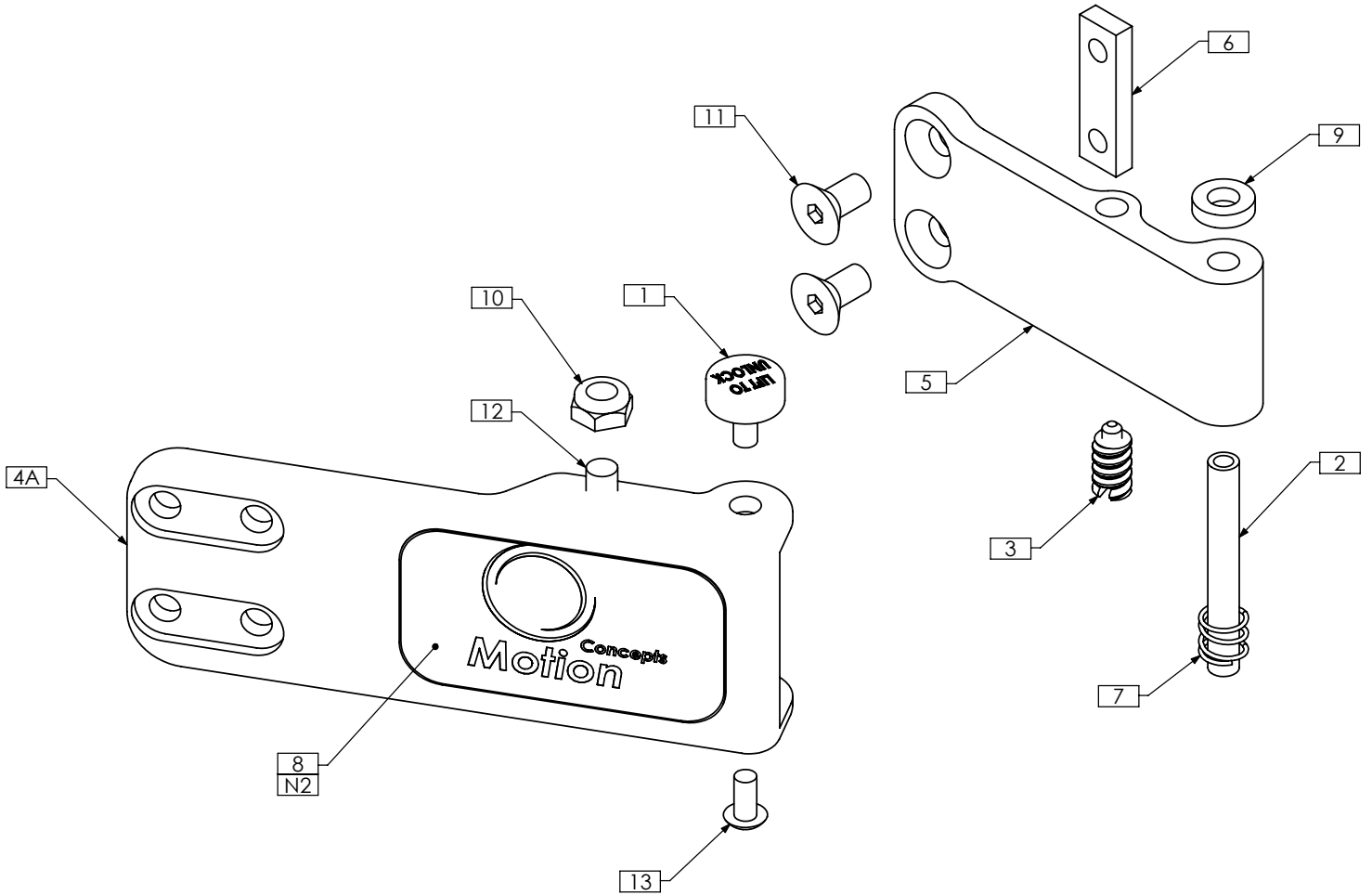

**NOTES:**

1. N/S = NOT SHOWN
2. STICKER SHOWN FOR LEFT SIDE. REVERSE FOR RIGHT SIDE

ITEM NO.	QTY.	PART NO.	DESCRIPTION
1	1	TRX1093	PUSH BUTTON
2	1	TRX1117	PIN
3	1	TRX1215	LOCKING PIN
4A	1	TRX1220	LATCH PLATE, SHORT
4B N/S	1	TRX1092	LATCH PLATE, LONG
5	1	TRX1269	PIVOT BAR, LONG
6	1	TRX1562	CLAMPING BAR
7	1	TRM0303	SPRING
8	1	TRM0307	STICKER
9	1	TRH0133	1/4"ID x 1/2"OD x 0.125" NYLON WASHER
10	1	TRH0202	1/4-20 SHALLOW NYLOC NUT
11	2	TRH0447	1/4-20 x 1/2" FLAT SOCKET CAP SCREW
12	1	TRH0457	1/4-20 x 3/8" BUTTON SOCKET CAP SCREW
13	1	TRH0475	#10-32 x 3/8" BUTTON SOCKET CAP SCREW

# TRC0603 - LATERALS ASS'Y, FIXED, FULL BACK HEIGHT

REVISION: 05/20/2008

PART NUMBER	CONFIGURATION NAME
TRC0603-R	RIGHT SIDE
TRC0603-L	LEFT SIDE

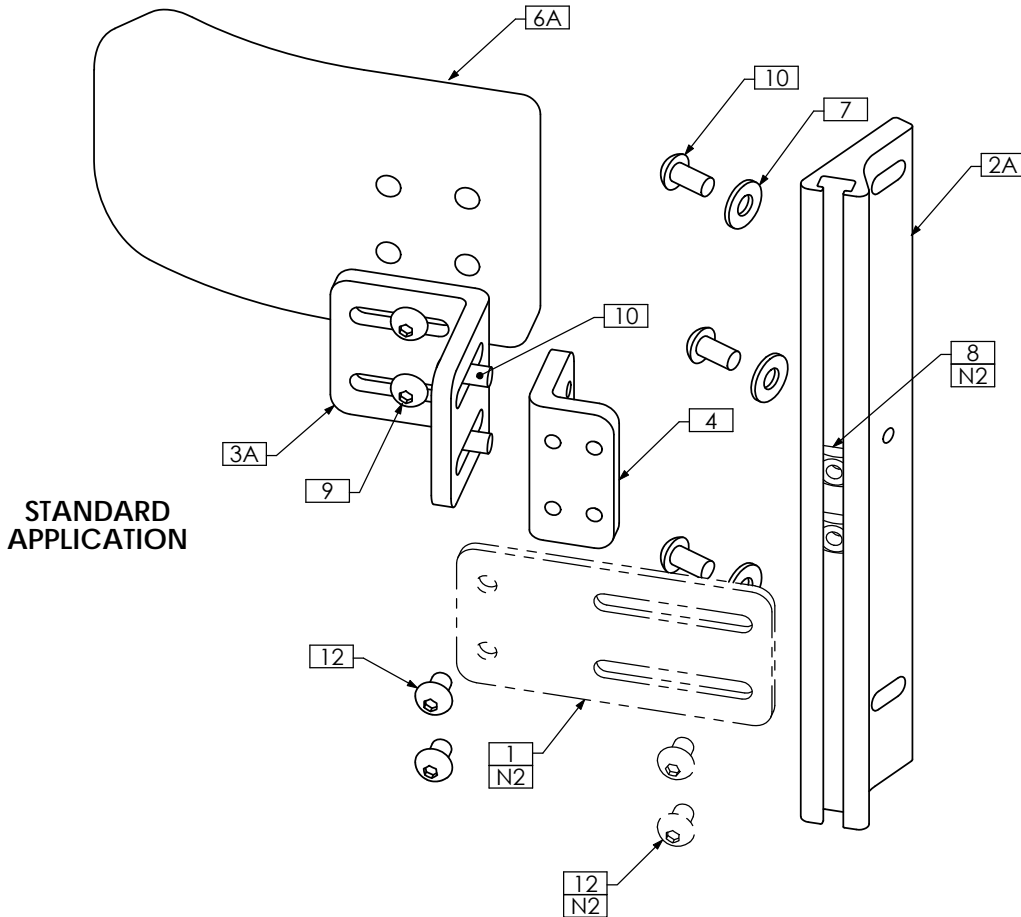

STANDARD APPLICATION

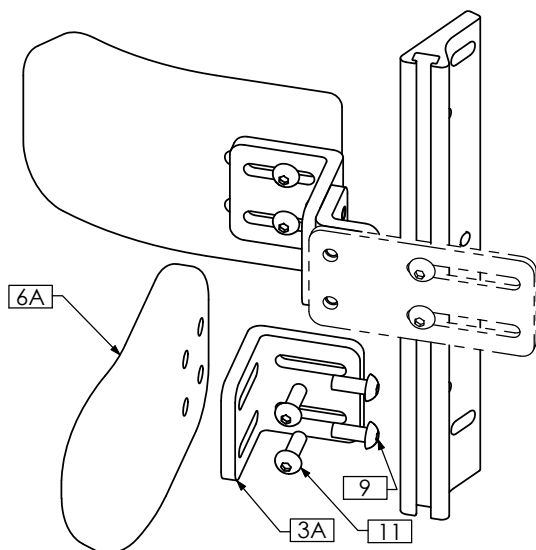

STANDARD APPLICATION WITH ARM PAD

**NOTES:**

1. N/S = NOT SHOWN
2. USED FOR FIXED LATERAL APPLICATIONS ONLY. NOT TO BE INCLUDED IN KITS FOR SWING AWAY LATERAL APPLICATIONS

ITEM NO.	QTY.	PART NO.	DESCRIPTION
1	1	TRX1199	4 INCH EXTENSION PLATE
2A	1	TRX2579	MULTI-RAIL, 65 DEG, LEFT
2B N/S	1	TRX2578	MULTI-RAIL, 65 DEG, RIGHT
2C N/S	1	TRX3033	MULTI-RAIL, 65 DEG, 12H - 13H
3A	1(2)	TRX2273	ADAPTER BRKT, SLOTTED
3B N/S	1	TRX2413	4 INCH "L" BRACKET
4	1	TRX2274	ADAPTER BRKT, 1/4-20
5 N/S	1	TRM0308	NEOPRENE SLEEVE
6A	1(2)	TRM0337	PAD, MEDIUM - 3 <sup>3</sup> / <sub>4</sub> " x 5 <sup>3</sup> / <sub>4</sub> "
6B N/S	1	TRM0336	PAD, SMALL - 3 <sup>1</sup> / <sub>2</sub> " x 5"
6C N/S	1	TRM0338	PAD, LARGE - 4 <sup>1</sup> / <sub>2</sub> " x 6 <sup>1</sup> / <sub>4</sub> "
6D N/S	1	TRM0542	PAD, EXTRA SMALL - 3" x 4"
7	3	TRH0101	1/4" FLAT WASHER
8	2	TRH0232	1/4-20 SQUARE NUT
9	2(4)	TRH0308	1/4-20 x 5/8" BUTTON SOCKET CAP SCREW
10	5	TRH0429	1/4-20 x 1/2" BUTTON SOCKET CAP SCREW
11	0(2)	TRH0445	1/4-20 x 3/4" BUTTON SOCKET CAP SCREW
12	4	TRH0457	1/4-20 x 3/8" BUTTON SOCKET CAP SCREW

# TRC0602 - FIXED LATERALS ASS'Y

REVISION: 05/20/2008

PART NUMBER	CONFIGURATION NAME
TRC0602-R	RIGHT SIDE
TRC0602-L	LEFT SIDE

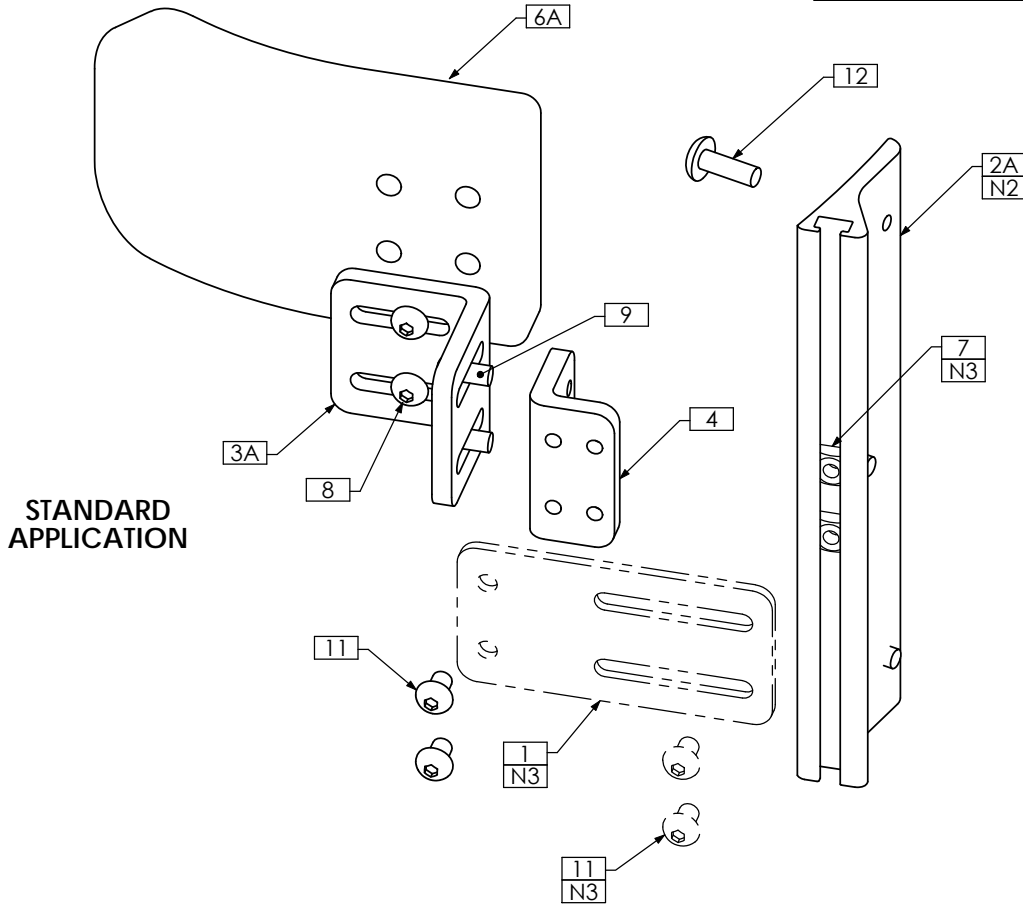

**STANDARD APPLICATION**

- NOTES:  
 1. N/S = NOT SHOWN  
 2. SHIM STOCK TO BE USED FOR CERTAIN APPLICATIONS  
 3. USED FOR FIXED LATERAL APPLICATIONS ONLY. NOT TO BE INCLUDED IN KITS FOR SWING AWAY LATERAL APPLICTIONS

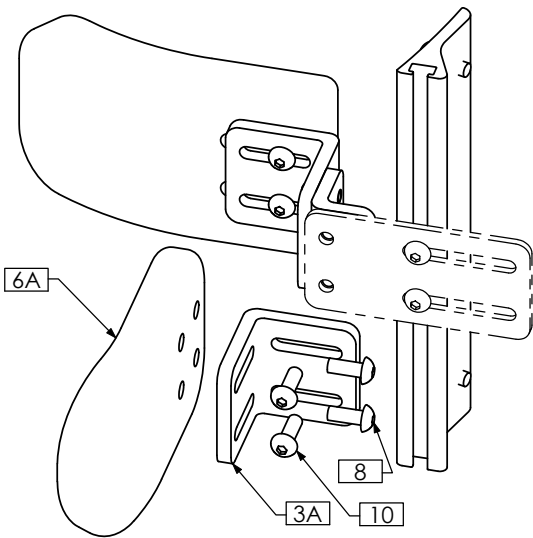

**STANDARD APPLICATION WITH ARM PAD**

ITEM NO.	QTY.	PART NO.	DESCRIPTION
1	1	TRX1199	4 INCH EXTENSION PLATE
2A	1	TRX1452	MULTI - RAIL, CURVED RIGID BACK
2B N/S	1	TRX1444	MULTI - RAIL, CONTOUR BACK
2C N/S	1	TRX0714	MULTI-RAIL
3A	1(2)	TRX2273	ADAPTER BRKT, SLOTTED
3B N/S	1	TRX2413	4 INCH "L" BRACKET
4	1	TRX2274	ADAPTER BRKT, 1/4-20
5 N/S	1	TRM0308	NEOPRENE SLEEVE
6A	1(2)	TRM0337	PAD, MEDIUM - 3 <sup>3</sup> / <sub>4</sub> " x 5 <sup>3</sup> / <sub>4</sub> "
6B N/S	1	TRM0336	PAD, SMALL - 3 <sup>1</sup> / <sub>2</sub> " x 5"
6C N/S	1	TRM0338	PAD, LARGE - 4 <sup>1</sup> / <sub>2</sub> " x 6 <sup>1</sup> / <sub>4</sub> "
6D N/S	1	TRM0542	PAD, EXTRA SMALL - 3" x 4"
7	2	TRH0232	1/4-20 SQUARE NUT
8	2(4)	TRH0308	1/4-20 x 5/8" BUTTON SOCKET CAP SCREW
9	2	TRH0429	1/4-20 x 1/2" BUTTON SOCKET CAP SCREW
10	0(2)	TRH0445	1/4-20 x 3/4" BUTTON SOCKET CAP SCREW
11	4	TRH0457	1/4-20 x 3/8" BUTTON SOCKET CAP SCREW
12	3	TRH0467	1/4-20 x 3/4" PHILLIPS TRUSS MACHINE SCREW

# TRC0875 - FIXED LATERAL HIP SUPPORT, UNIVERSAL

REVISION: 10/24/2008

LEFT SIDE SHOWN

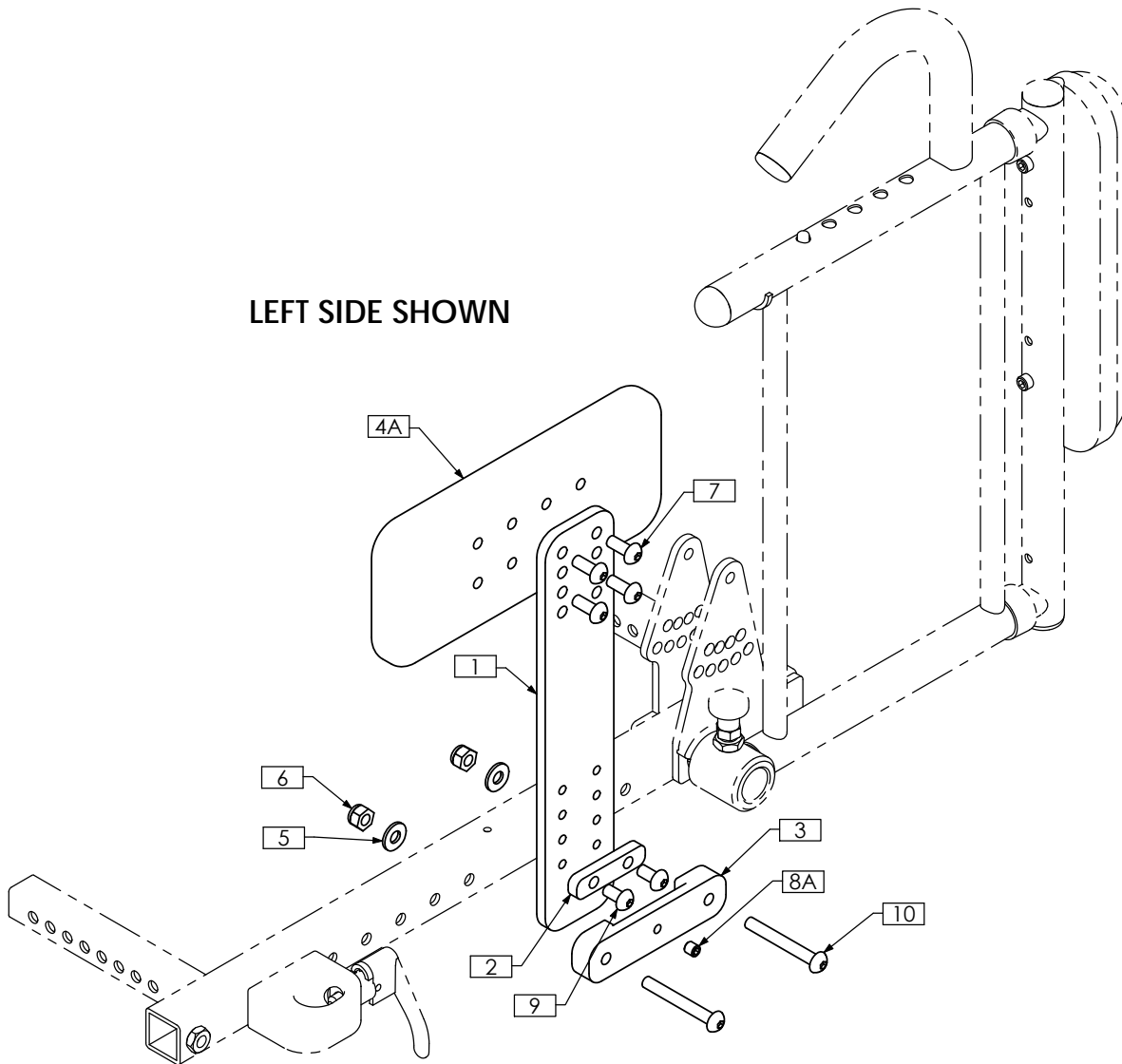

REMOVABLE  
UPGRADE

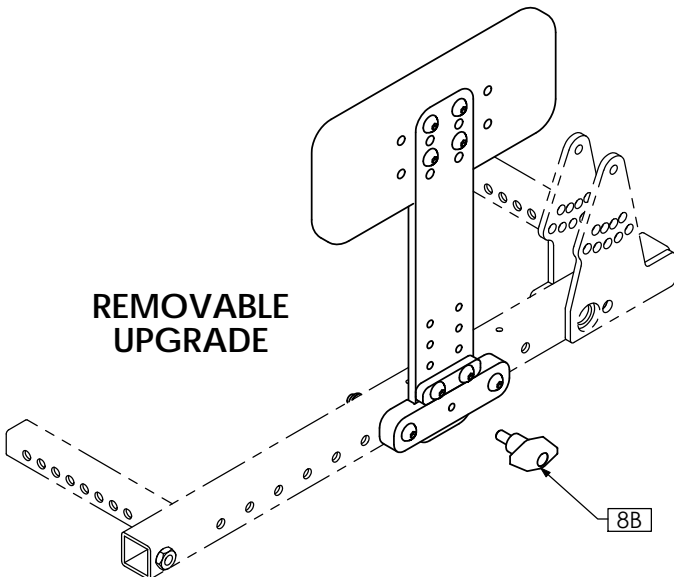

NOTES:  
1. N/S = NOT SHOWN

ITEM NO.	QTY.	PART NO.	DESCRIPTION
1	1	TRX4566	UPRIGHT
2	1	TRX4567	STOP BAR
3	1	TRX4568	BRACKET
4A	1	TRM0682	HIP PAD, 8"W x 3½"H
4B N/S	1	TRM0683	HIP PAD, 12"W x 3½"H
4C N/S	1	TRM0684	HIP PAD, 6"W x 5"H
4D N/S	1	TRM0685	HIP PAD, 3½"W x 4½"H
5	2	TRH0101	¼" FLAT WASHER
6	2	TRH0201	¼-20 NYLOC NUT
7	4	TRH0308	¼-20 x 5/8" BUTTON SOCKET CAP SCREW
8A	1	TRH0336	SET SCREW, 0.25 x 0.25
8B	1	TRM0770	KNOB, 1/4-20 X 1/2
9	2	TRH0429	¼-20 x ½" BUTTON SOCKET CAP SCREW
10	2	TRH0431	¼-20 x 2" BUTTON SOCKET CAP SCREW

# TRC0843 - KNEE/HIP ADDUCTOR ASS'Y, RIGHT

REVISION: 10/24/2008

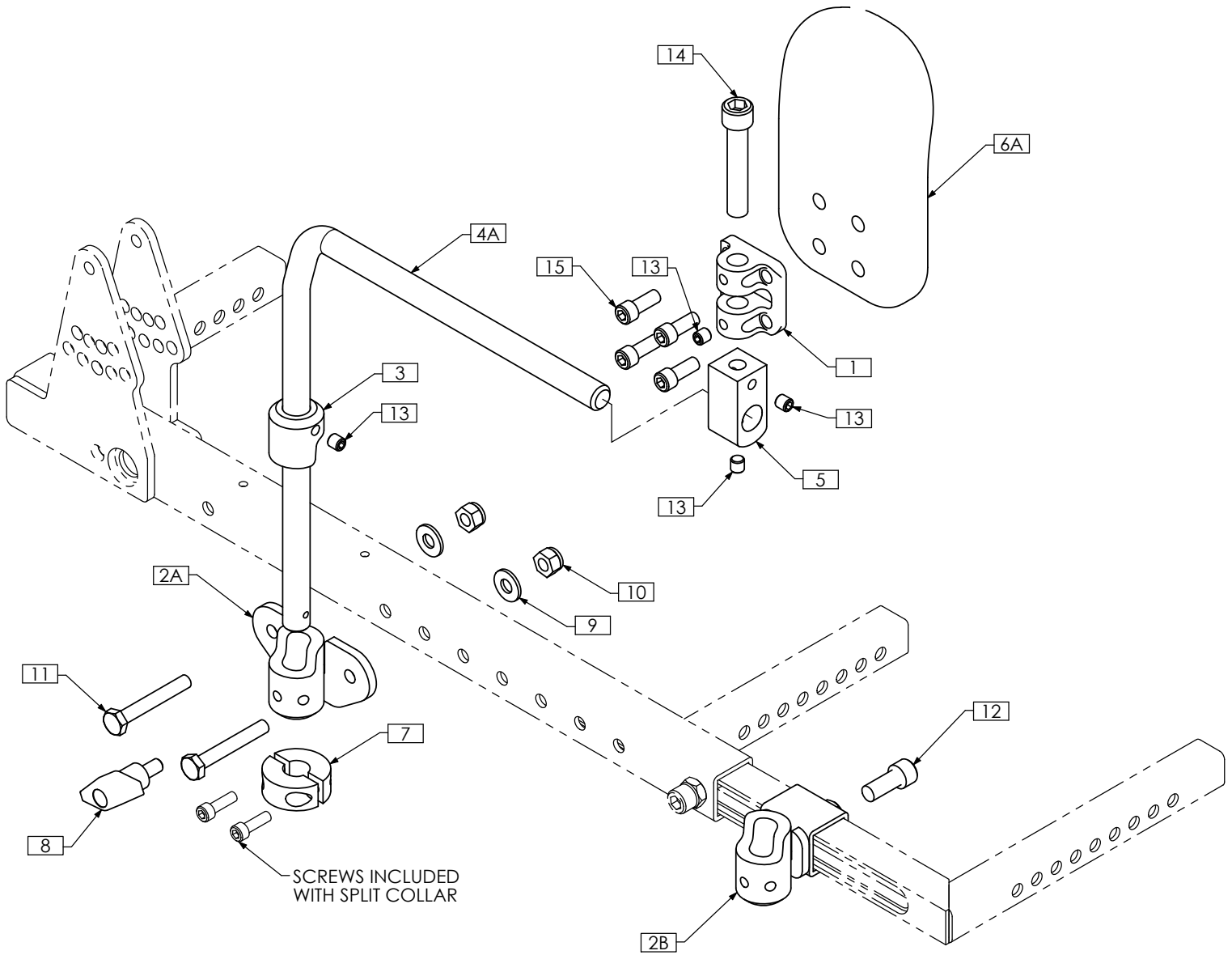

NOTES:  
1. N/S = NOT SHOWN

ITEM NO.	QTY.	PART NO.	DESCRIPTION	ITEM NO.	QTY.	PART NO.	DESCRIPTION
1	1	TRX3229	PIVOT BRACKET	6D N/S	1	TRM0542	PAD, EXTRA SMALL - 3" x 4"
2A	1	TRX4474	LOCKING MOUNT WLD	7	1	TRM0676	SHAFT SPLIT COLLAR, 1"OD X 1/2"ID X 1/2"THK
2B	1	TRX4513	LOCKING MOUNT WLD	8	1	TRM0770	KNOB, 1/4-20 X 1/2
3	1	TRX4477	LOCKING COLLAR	9	2	TRH0101	1/4" FLAT WASHER
4A	1	TRX4478	ROD, RIGHT	10	2	TRH0201	1/4-20 NYLOC NUT
4B N/S	1	TRX4586	SHORT ROD, RIGHT	11	2	TRH0302	1/4-20 x 1 3/4" HEX HEAD CAP SCREW
5	1	TRX4645	ADJUSTMENT BLOCK	12	1	TRH0323	5/16-18 x 3/4" SOCKET HEAD CAP SCREW GR8
6A	1	TRM0336	PAD, SMALL - 3 1/2" x 5"	13	4	TRH0336	SET SCREW, 0.25 x 0.25
6B N/S	1	TRM0337	PAD, MEDIUM - 3 3/4" x 5 3/4"	14	1	TRH0477	3/8-16 x 2" SOCKET HEAD CAP SCREW GR8
6C N/S	1	TRM0338	PAD, LARGE - 4 1/2" x 6 1/4"	15	4	TRH0569	1/4-20 x 5/8" SOCKET HEAD CAP SCREW GR8

# TRC0844 - KNEE/HIP ADDUCTOR ASS'Y, LEFT

REVISION: 10/24/2008

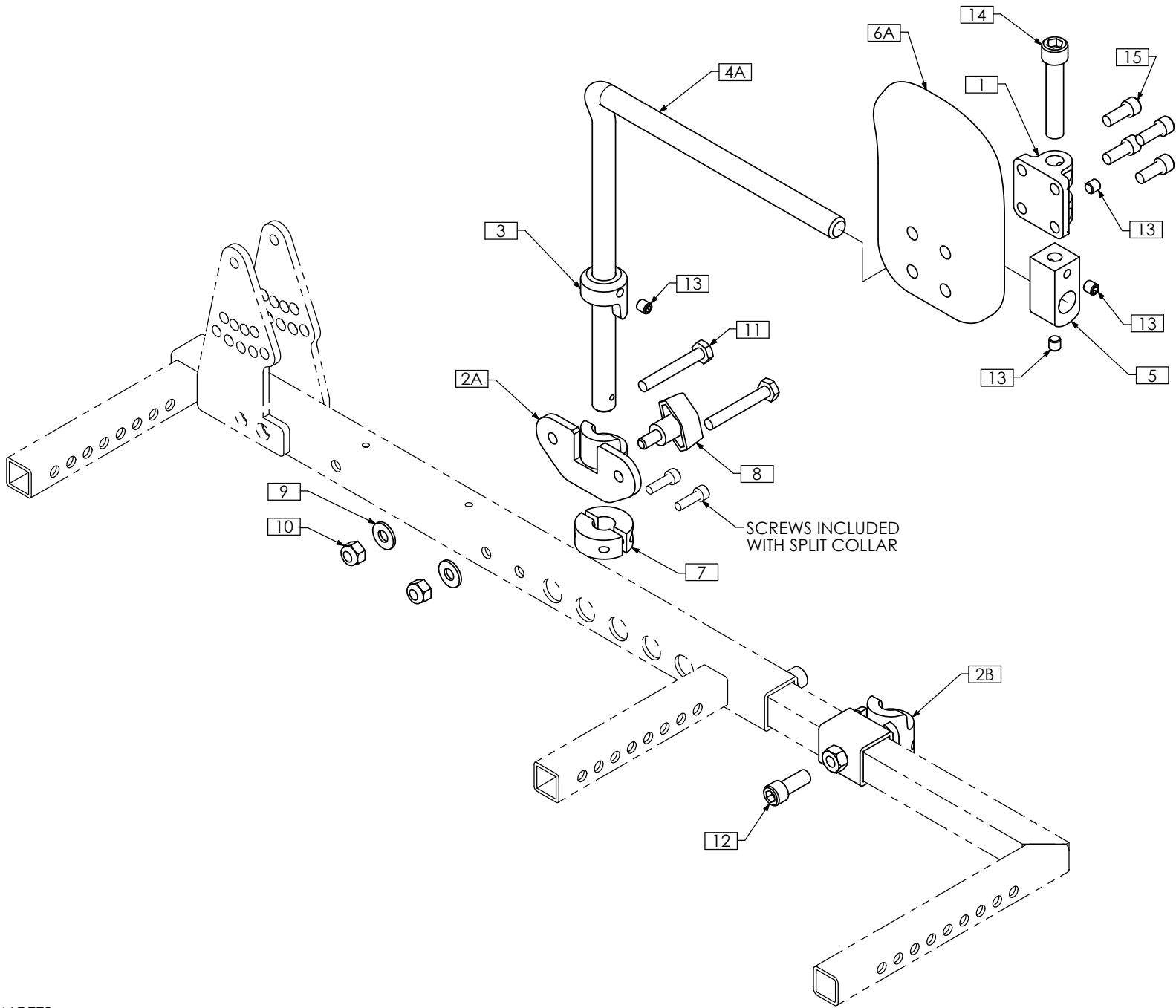

NOTES:  
1. N/S = NOT SHOWN

ITEM NO.	QTY.	PART NO.	DESCRIPTION	ITEM NO.	QTY.	PART NO.	DESCRIPTION
1	1	TRX3229	PIVOT BRACKET	6D N/S	1	TRM0542	PAD, EXTRA SMALL - 3" x 4"
2A	1	TRX4474	LOCKING MOUNT WLD	7	1	TRM0676	SHAFT SPLIT COLLAR, 1"OD X 1/2"ID X 1/2"THK
2B	1	TRX4513	LOCKING MOUNT WLD	8	1	TRM0770	KNOB, 1/4-20 X 1/2
3	1	TRX4477	LOCKING COLLAR	9	2	TRH0101	1/4" FLAT WASHER
4A	1	TRX4479	ROD, LEFT	10	2	TRH0201	1/4-20 NYLOC NUT
4B N/S	1	TRX4587	SHORT ROD, LEFT	11	2	TRH0302	1/4-20 x 1 3/4" HEX HEAD CAP SCREW
5	1	TRX4645	ADJUSTMENT BLOCK	12	1	TRH0323	5/16-18 x 3/4" SOCKET HEAD CAP SCREW GR8
6A	1	TRM0336	PAD, SMALL - 3 1/2" x 5"	13	4	TRH0336	SET SCREW, 0.25 x 0.25
6B N/S	1	TRM0337	PAD, MEDIUM - 3 3/4" x 5 3/4"	14	1	TRH0477	3/8-16 x 2" SOCKET HEAD CAP SCREW GR8
6C N/S	1	TRM0338	PAD, LARGE - 4 1/2" x 6 1/4"	15	4	TRH0569	1/4-20 x 5/8" SOCKET HEAD CAP SCREW GR8

# TRC0877 - HIP/KNEE SUPPORT ASS'Y, RIGHT

REVISION: 05/13/2008

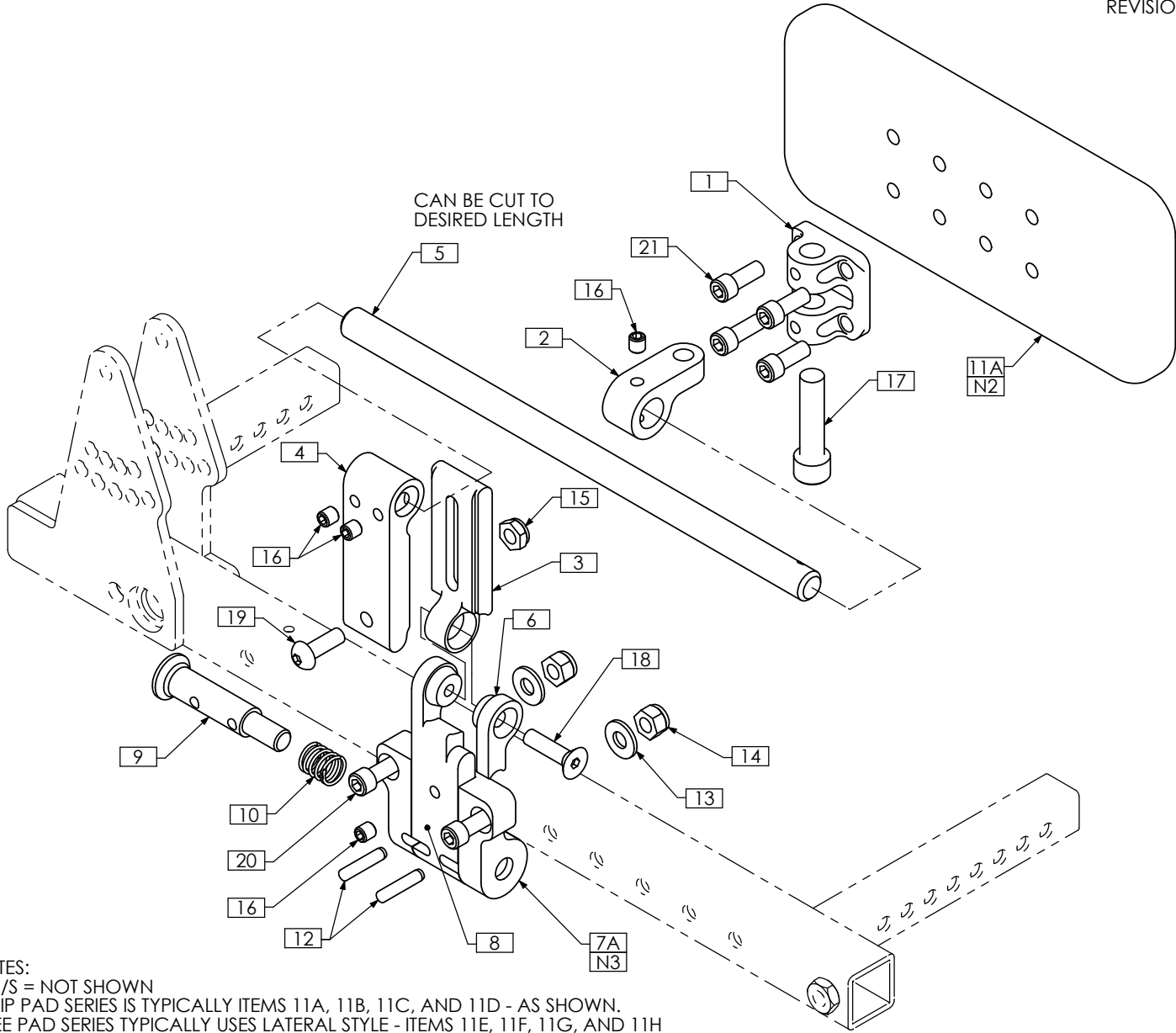

**NOTES:**

1. N/S = NOT SHOWN
2. HIP PAD SERIES IS TYPICALLY ITEMS 11A, 11B, 11C, AND 11D - AS SHOWN. KNEE PAD SERIES TYPICALLY USES LATERAL STYLE - ITEMS 11E, 11F, 11G, AND 11H
3. IF BUTTON IS REQUIRED TO FACE FORWARD, USE ITEM 7B

ITEM NO.	QTY.	PART NO.	DESCRIPTION	ITEM NO.	QTY.	PART NO.	DESCRIPTION
1	1	TRX3229	PIVOT BRACKET	11E N/S	1	TRM0336	PAD, SMALL - 3½" x 5"
2	1	TRX4480	SLIDE MOUNT	11F N/S	1	TRM0337	PAD, MEDIUM - 3¾" x 5¾"
3	1	TRX4538	ARM MOUNT SLIDER	11G N/S	1	TRM0338	PAD, LARGE - 4½" x 6¼"
4	1	TRX4539	ROD MOUNT SLIDER	11H N/S	1	TRM0542	PAD, EXTRA SMALL - 3" x 4"
5	1	TRX4540	ROD	12	2	TRH0089	DOWEL PIN, 3/16" DIA. X 7/8"
6	1	TRX4545	MOUNT ARM CAP, LEFT	13	2	TRH0101	¼" FLAT WASHER
7A	1	TRX4549	SHORT CLAMP MOUNT, RIGHT	14	2	TRH0201	¼-20 NYLOC NUT
7B N/S	1	TRX4548	SHORT CLAMP MOUNT, LEFT	15	1	TRH0202	¼-20 SHALLOW NYLOC NUT
8	1	TRX4550	SHORT MOUNT ARM	16	4	TRH0336	SET SCREW, 0.25 x 0.25
9	1	TRX4551	BUTTON LOCK PEG	17	1	TRH0376	3/8-16 x 1½ SOCKET HEAD CAP SCREW GR8
10	1	TRM0681	SPRING	18	1	TRH0394	¼-20 x 1" FLAT SOCKET CAP SCREW
11A	1	TRM0682	HIP PAD, 8"W x 3½"H	19	1	TRH0445	¼-20 x ¾" BUTTON SOCKET CAP SCREW
11B N/S	1	TRM0683	HIP PAD, 12"W x 3½"H	20	2	TRH0483	¼-20 x 1¼" SOCKET HEAD CAP SCREW GR8
11C N/S	1	TRM0684	HIP PAD, 6"W x 5"H	21	4	TRH0569	¼-20 x 5/8" SOCKET HEAD CAP SCREW GR8
11D N/S	1	TRM0685	HIP PAD, 3½"W x 4½"H				

# TRC0878 - HIP/KNEE SUPPORT ASS'Y, LEFT

REVISION: 05/13/2009

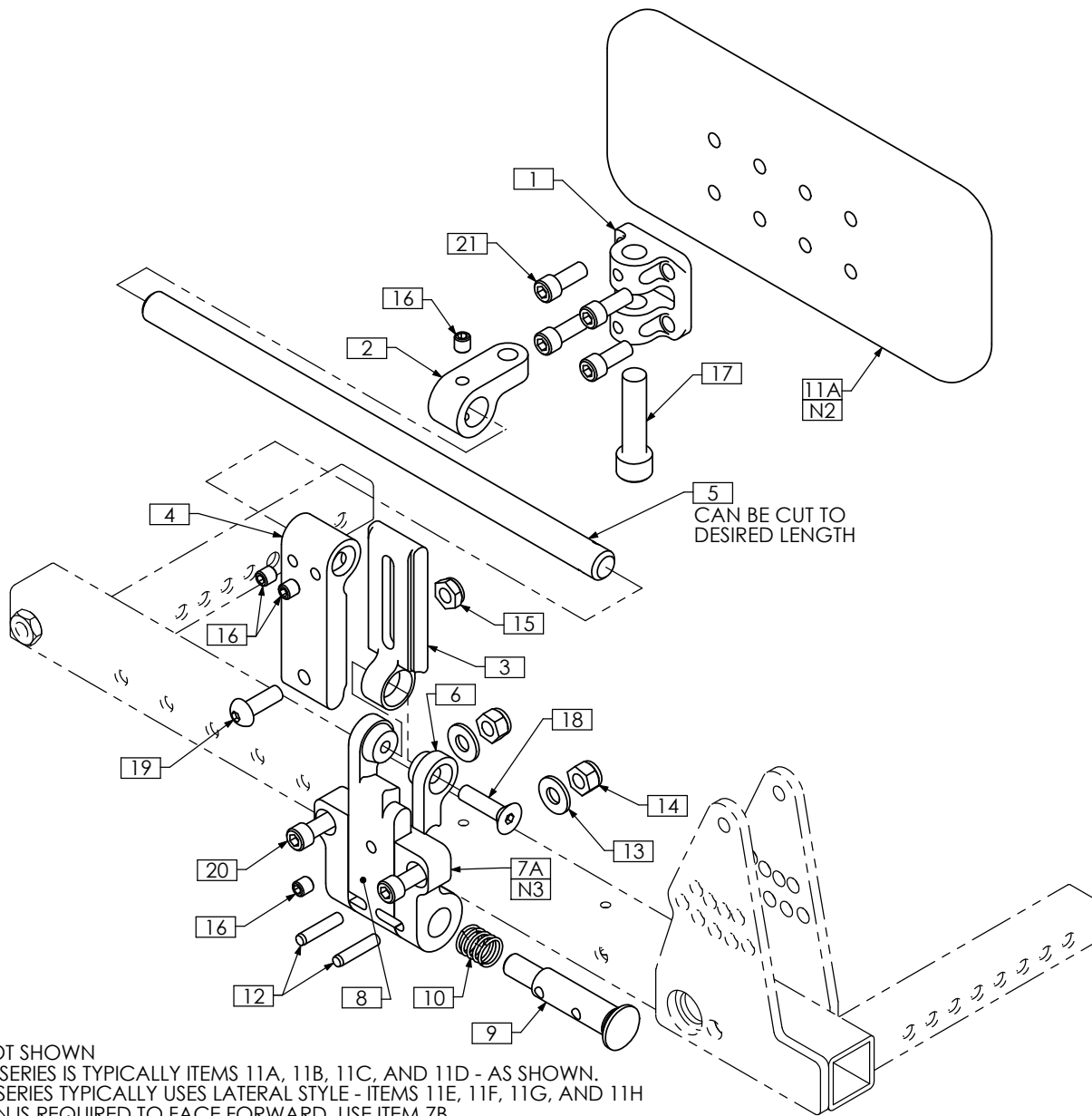

- NOTES:  
 1. N/S = NOT SHOWN  
 2. HIP PAD SERIES IS TYPICALLY ITEMS 11A, 11B, 11C, AND 11D - AS SHOWN.  
 KNEE PAD SERIES TYPICALLY USES LATERAL STYLE - ITEMS 11E, 11F, 11G, AND 11H  
 3. IF BUTTON IS REQUIRED TO FACE FORWARD, USE ITEM 7B

ITEM NO.	QTY.	PART NO.	DESCRIPTION	ITEM NO.	QTY.	PART NO.	DESCRIPTION
1	1	TRX3229	PIVOT BRACKET	11E N/S	1	TRM0336	PAD, SMALL - 3½" x 5"
2	1	TRX4480	SLIDE MOUNT	11F N/S	1	TRM0337	PAD, MEDIUM - 3¾" x 5¾"
3	1	TRX4538	ARM MOUNT SLIDER	11G N/S	1	TRM0338	PAD, LARGE - 4½" x 6¼"
4	1	TRX4539	ROD MOUNT SLIDER	11H N/S	1	TRM0542	PAD, EXTRA SMALL - 3" x 4"
5	1	TRX4540	ROD	12	2	TRH0089	DOWEL PIN, 3/16" DIA. X 7/8"
6	1	TRX4545	MOUNT ARM CAP, LEFT	13	2	TRH0101	¼" FLAT WASHER
7A	1	TRX4548	SHORT CLAMP MOUNT, LEFT	14	2	TRH0201	¼-20 NYLOC NUT
7B N/S	1	TRX4549	SHORT CLAMP MOUNT, RIGHT	15	1	TRH0202	¼-20 SHALLOW NYLOC NUT
8	1	TRX4550	SHORT MOUNT ARM	16	4	TRH0336	SET SCREW, 0.25 x 0.25
9	1	TRX4551	BUTTON LOCK PEG	17	1	TRH0376	3/8-16 x 1½ SOCKET HEAD CAP SCREW GR8
10	1	TRM0681	SPRING	18	1	TRH0394	¼-20 x 1" FLAT SOCKET CAP SCREW
11A	1	TRM0682	HIP PAD, 8"W x 3½"H	19	1	TRH0445	¼-20 x ¾" BUTTON SOCKET CAP SCREW
11B N/S	1	TRM0683	HIP PAD, 12"W x 3½"H	20	2	TRH0483	¼-20 x 1¾" SOCKET HEAD CAP SCREW GR8
11C N/S	1	TRM0684	HIP PAD, 6"W x 5"H	21	4	TRH0569	¼-20 x 5/8" SOCKET HEAD CAP SCREW GR8
11D N/S	1	TRM0685	HIP PAD, 3½"W x 4½"H				

# TRC0545 - TRANSFER HANDLE ASS'Y

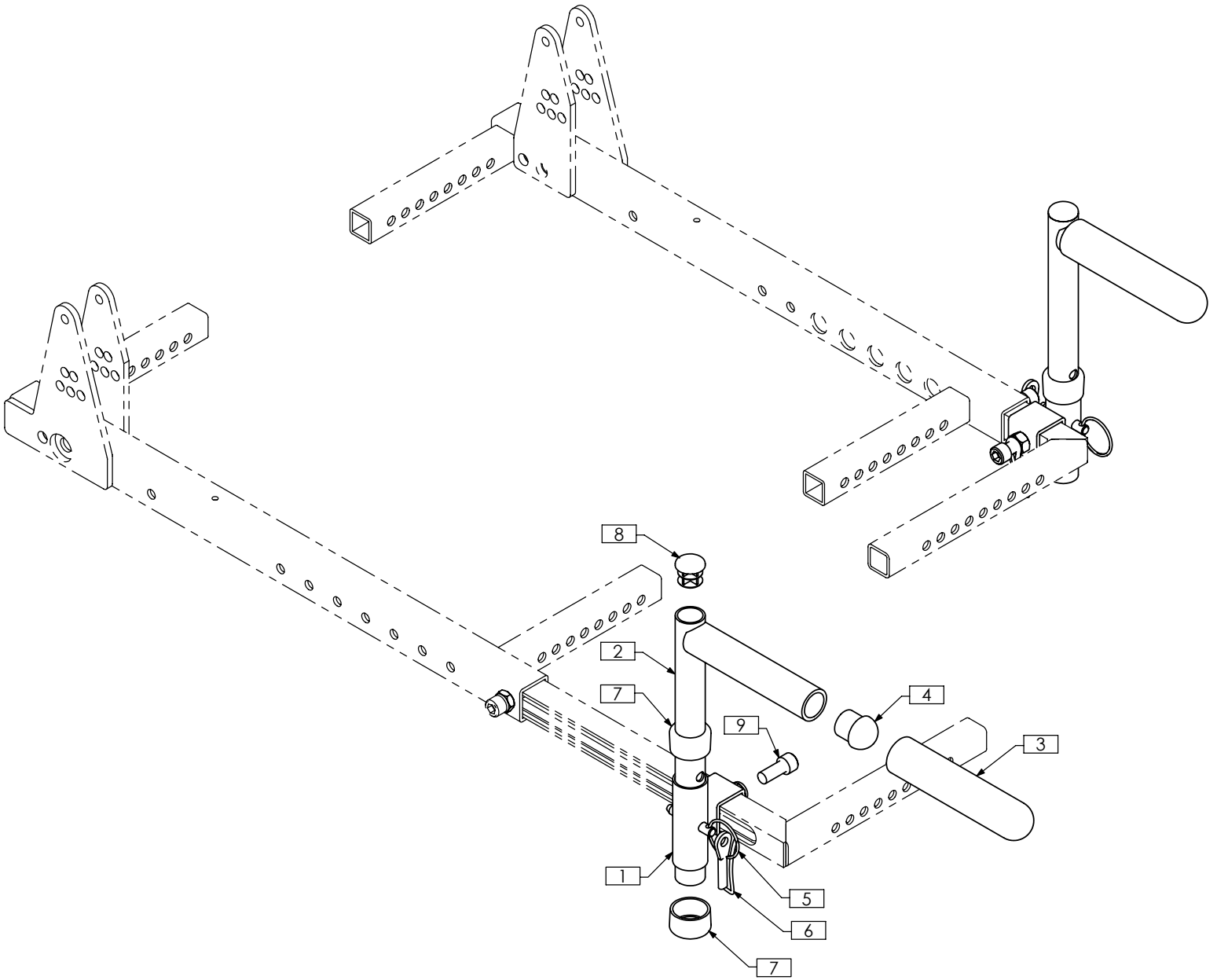

ITEM NO.	QTY.	PART NO.	DESCRIPTION
1	2	TRX3010	RECEIVER WLD
2	2	TRX3014	HANDLE WLD
3	2	TRM0007	7/8" - 4" FOAM GRIP
4	2	TRM0012	ROD CAP
5	2	TRM0103	PULL PIN
6	2	TRM0231	NYLON LANYARD
7	4	TRM0431	REDUCER CAP, 7/8" - 3/4"
8	2	TRM0561	3/4" ROUND FLAT ROD CAP
9	2	TRH0323	5/16-18 x 3/4" SOCKET HEAD CAP SCREW GR8

# TRC0734 - ATTENDANT CONTROL CLAMP

REVISION: 11/09/2006

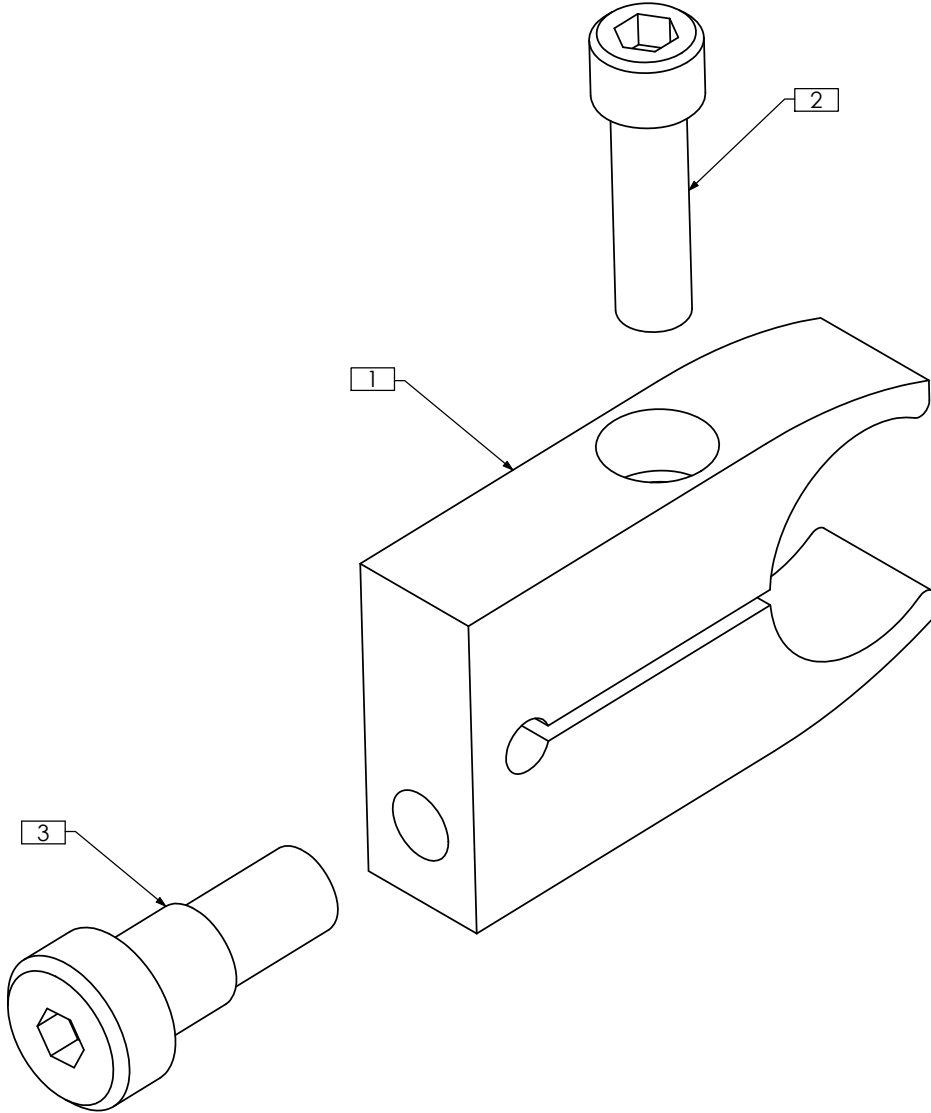

ITEM NO.	QTY.	PART NO.	DESCRIPTION
1	1	TRX3197	CLAMP
2	1	TRH0553	1/4-20 x 7/8" SOCKET HEAD CAP SCREW GR8
3	1	TRH0564	3/8 x 0.375" SOCKET HEAD SHOULDER BOLT

# TRC0507 - PUSH HANDLE ASS'Y, RECLINE

REVISION: 08/15/2006

## ADJUSTABLE HEIGHT PUSH HANDLES

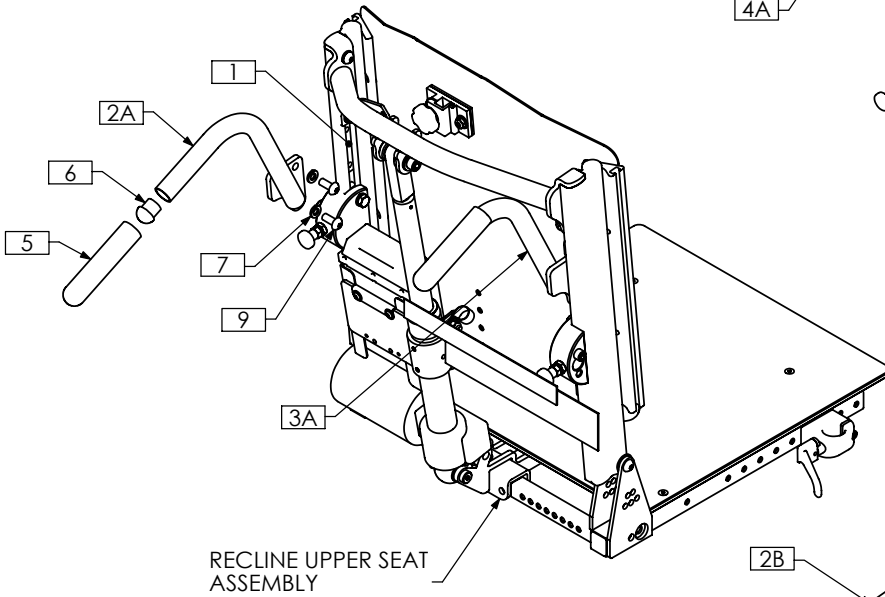

## STRAIGHT ANGLED PUSH HANDLES

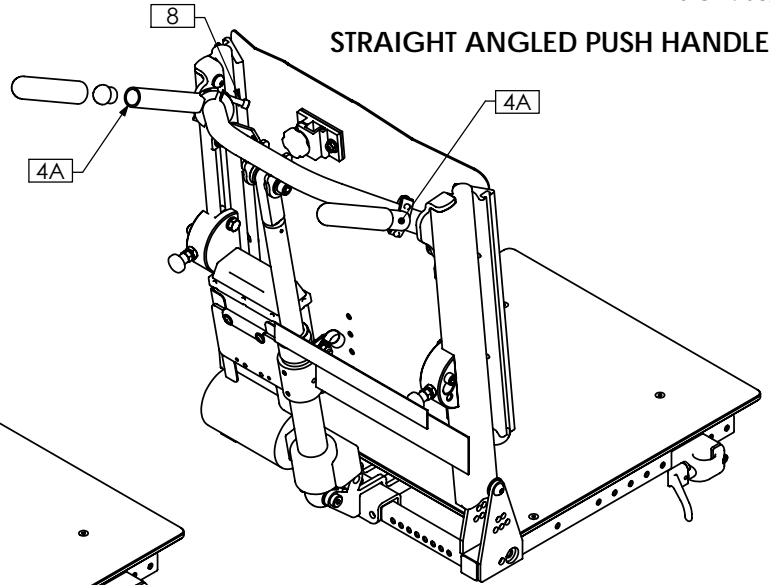

## BENT ANGLED PUSH HANDLES

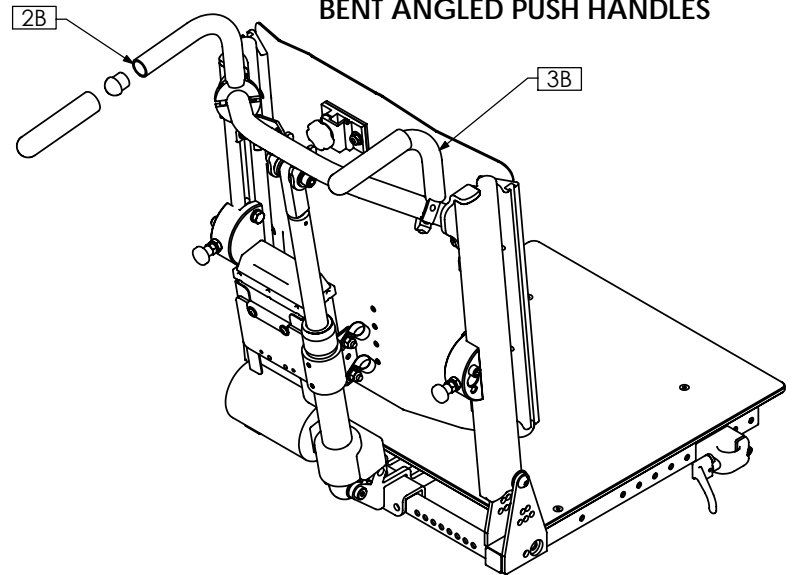

## STRAIGHT PUSH HANDLES

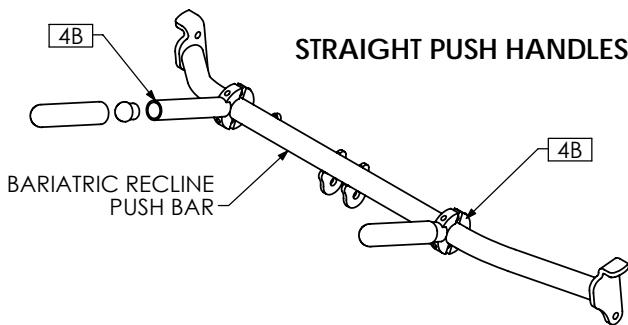

## BENT PUSH HANDLES

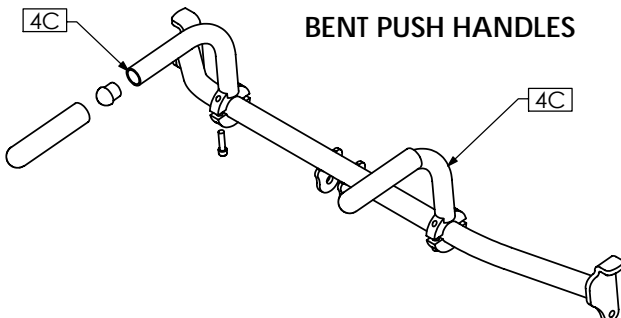

ITEM NO.	QTY.	PART NO.	DESCRIPTION
1	2	TRX1561	CLAMPING BAR
2A	1	TRX2135	PUSH HANDLE WLD, LEFT
2B	1	TRX3347	BENT PUSH CANE LEFT WLD
3A	1	TRX2136	PUSH HANDLE WLD, RIGHT
3B	1	TRX3346	BENT PUSH CANE RIGHT WLD
4A	2	TRX3267	ANGLED PUSH CANE WLD
4B	2	TRX3269	STRAIGHT PUSH CANE WLD
4C	2	TRX3271	BENT PUSH CANE WLD
5	2	TRM0007	7/8" - 4" FOAM GRIP
6	2	TRM0012	ROD CAP
7	4	TRH0108	5/16" LOCK WASHER
8	4	TRH0335	1/4-20 x 1" SOCKET HEAD CAP SCREW GR8
9	4	TRH0421	5/16-18 x 3/4" BUTTON SOCKET CAP SCREW

# TRC1135 - JOYSTICK MOUNT ASS'Y, ATTENDANT

REVISION: 08/20/2009

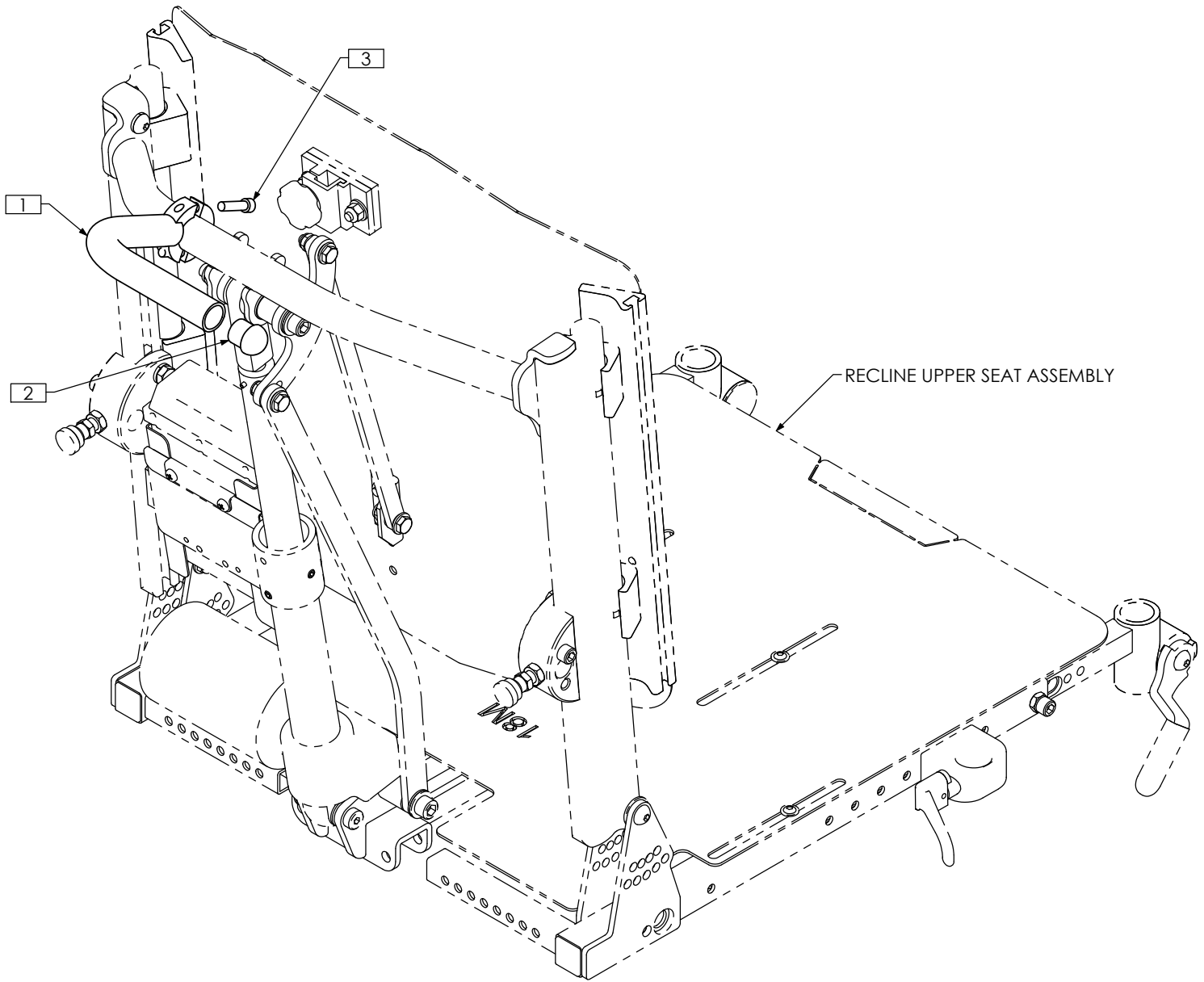

ITEM NO.	QTY.	PART NO.	DESCRIPTION
1	1	TRX5733	ATTENDANT JOYSTICK MOUNT WLD
2	1	TRM0012	ROD CAP
3	2	TRH0335	1/4-20 x 1" SOCKET HEAD CAP SCREW GR8

# TRC0401 - SWING AWAY CHIN CONTROL

REVISION: 05/13/2008

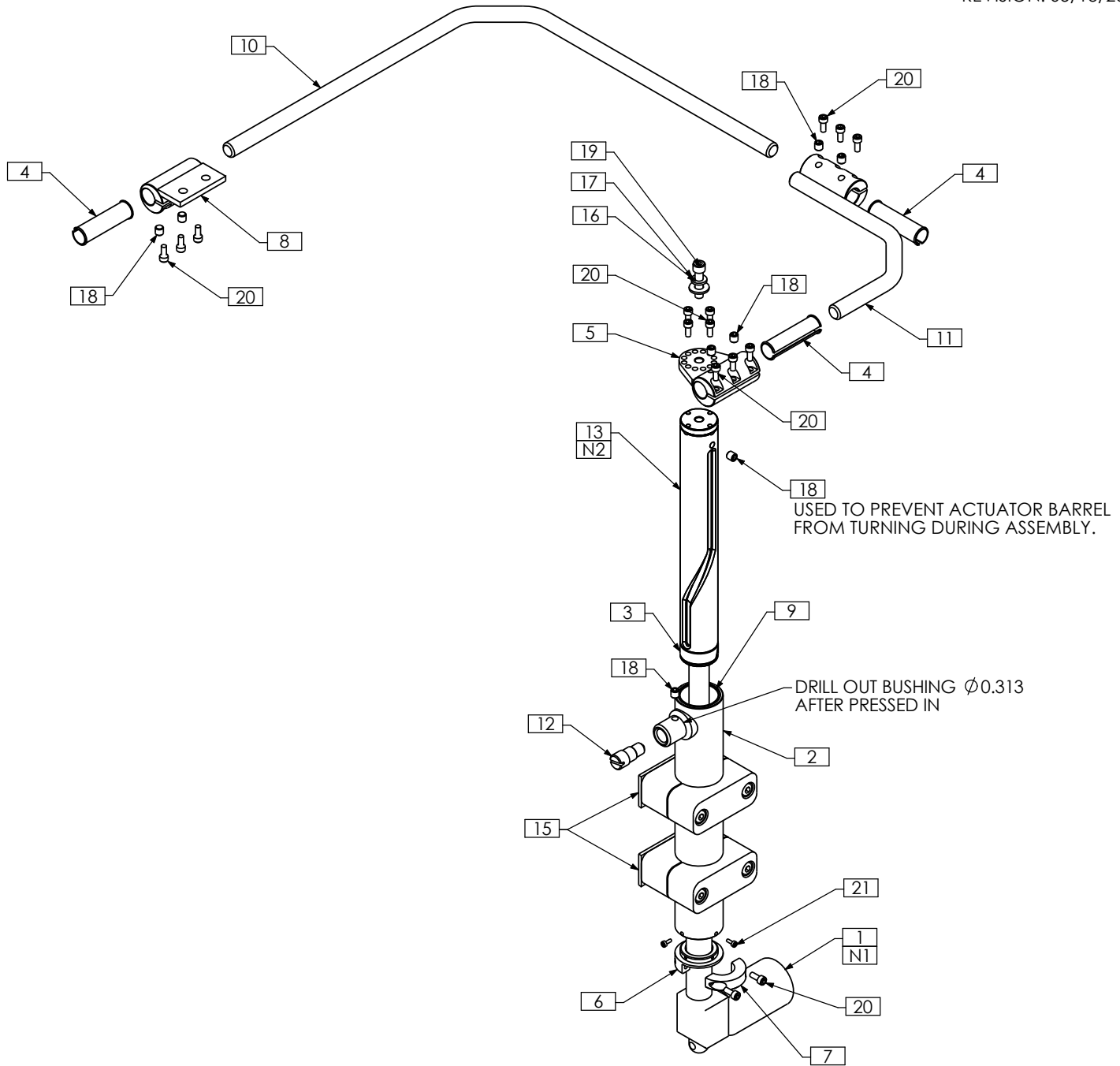

- NOTES:  
 1. ALUMINUM ACTUATOR BARREL TO BE MODIFIED AS PER TRX2305  
 2. ASSEMBLE UP THROUGH THE BOTTOM OF THE CAM HOUSING - BEFORE ACTUATOR.  
 RIGHT-HAND VERSION SHOWN  
 3. SHOWN AS IS FOR BILL OF MATERIAL PURPOSES ONLY

ITEM NO.	QTY.	PART NO.	DESCRIPTION	ITEM NO.	QTY.	PART NO.	DESCRIPTION
1	1	TRX2305	7" ACTUATOR BARREL MODIFICATION	12	1	TRX4237	CAM PIN
2	1	TRX2088	CYLINDER WLD	13	1	TRX4811	CAM WLD
3	1	TRX2090	CYLINDER CAM RING	14 N/S	1	TRM0464	SYL-GLIDE, PACKET
4	3	TRX2099	CLAMP BUSHING	15	2	TRM0485	PIPE CLAMP, 1½", STAUFF No. - SP 538-PP IS
5	1	TRX2100	CONTROL ARM BRACKET WLD	16	1	TRH0101	¼" FLAT WASHER
6	1	TRX2224	ACTUATOR COLLAR	17	1	TRH0115	¼" LOCK WASHER
7	1	TRX2225	ACTUATOR CLAMP	18	8	TRH0336	SET SCREW, 0.25 x 0.25
8	1	TRX2226	CHIN CONTROL CLAMP WLD	19	1	TRH0350	¼-28 x 1" SOCKET HEAD CAP SCREW GR8
9	1	TRX2228	CAM HOUSING BUSHING	20	15	TRH0522	#8-32 x 3/8" SOCKET HEAD CAP SCREW GR8
10	1	TRX2229	CONTROL BAR	21	4	TRH0534	#4-40 x ¼" SOCKET HEAD CAP SCREW GR8
11	1	TRX2646	RECEIVER WLD	22 N/S	1	TRW0114	WIRING, SWING AWAY CHIN CONTROL

# TRC0714 - SWING AWAY ACCESSORY BOOM

REVISION: 05/13/2008

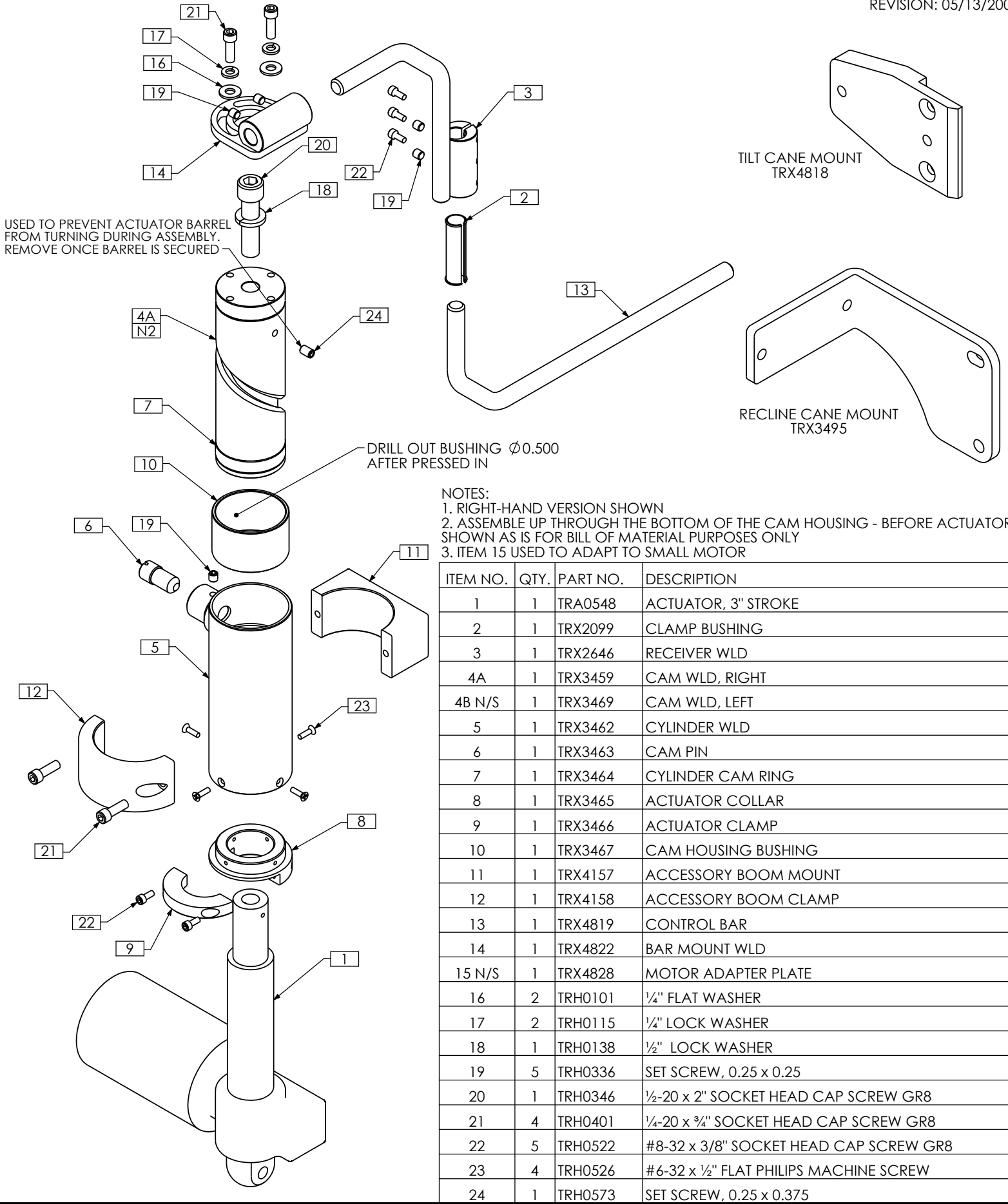

ITEM NO.	QTY.	PART NO.	DESCRIPTION
1	1	TRA0548	ACTUATOR, 3" STROKE
2	1	TRX2099	CLAMP BUSHING
3	1	TRX2646	RECEIVER WLD
4A	1	TRX3459	CAM WLD, RIGHT
4B N/S	1	TRX3469	CAM WLD, LEFT
5	1	TRX3462	CYLINDER WLD
6	1	TRX3463	CAM PIN
7	1	TRX3464	CYLINDER CAM RING
8	1	TRX3465	ACTUATOR COLLAR
9	1	TRX3466	ACTUATOR CLAMP
10	1	TRX3467	CAM HOUSING BUSHING
11	1	TRX4157	ACCESSORY BOOM MOUNT
12	1	TRX4158	ACCESSORY BOOM CLAMP
13	1	TRX4819	CONTROL BAR
14	1	TRX4822	BAR MOUNT WLD
15 N/S	1	TRX4828	MOTOR ADAPTER PLATE
16	2	TRH0101	1/4" FLAT WASHER
17	2	TRH0115	1/4" LOCK WASHER
18	1	TRH0138	1/2" LOCK WASHER
19	5	TRH0336	SET SCREW, 0.25 x 0.25
20	1	TRH0346	1/2"-20 x 2" SOCKET HEAD CAP SCREW GR8
21	4	TRH0401	1/4"-20 x 3/4" SOCKET HEAD CAP SCREW GR8
22	5	TRH0522	#8-32 x 3/8" SOCKET HEAD CAP SCREW GR8
23	4	TRH0526	#6-32 x 1/2" FLAT PHILIPS MACHINE SCREW
24	1	TRH0573	SET SCREW, 0.25 x 0.375

# TRC1139 - QUAD-LINK SWING AWAY JOYSTICK MOUNT, RIGHT

REVISION: 08/24/2009

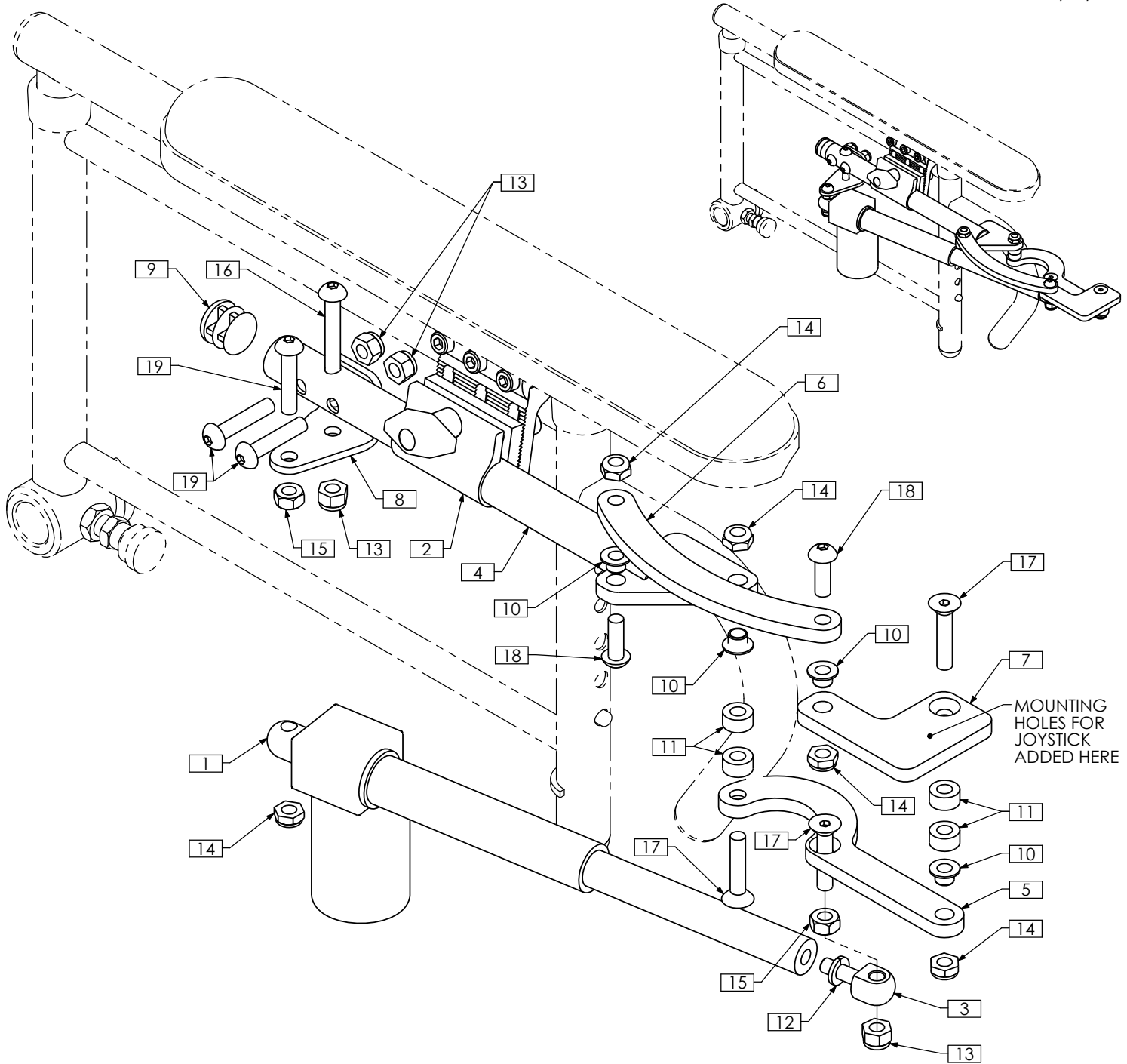

ITEM NO.	QTY.	PART NO.	DESCRIPTION	ITEM NO.	QTY.	PART NO.	DESCRIPTION
1	1	TRA0265	5" STROKE POWER LEGREST ACTUATOR, RIGHT	11	4	TTM0090	1/4"ID X 1/2"OD X 1/4"THK NYLON SPACER
2	1	TRC0405	JOYSTICK CLAMP ASS'Y, 3/4"	12	1	TRH0115	1/4" LOCK WASHER
3	1	TRX2127	ROD END	13	4	TRH0201	1/4-20 NYLOC NUT
4	1	TRX5239	MOUNT WLD	14	5	TRH0202	1/4-20 SHALLOW NYLOC NUT
5	1	TRX5240	DRIVEN LINK, RIGHT	15	2	TRH0203	1/4-20 HEX JAM NUT
6	1	TRX5242	FOLLOWER LINK	16	1	TRH0423	1/4-20 X 1 3/4" BUTTON SOCKET CAP SCREW
7	1	TRX5243	END LINK, RIGHT	17	3	TRH0432	1/4-20 x 1 1/4" FLAT SOCKET CAP SCREW
8	1	TRX5245	ACTUATOR BRACKET	18	2	TRH0445	1/4-20 x 3/4" BUTTON SOCKET CAP SCREW
9	1	TRM0305	3/4" ROUND FLAT ROD CAP	19	3	TRH0451	1/4-20 x 1 1/4" BUTTON SOCKET CAP SCREW
10	4	TRM0588	FLANGED BUSHING, IGUS GFI-0405-04				

# TRC1140 - QUAD-LINK SWING AWAY JOYSTICK MOUNT, LEFT

REVISION: 08/24/2009

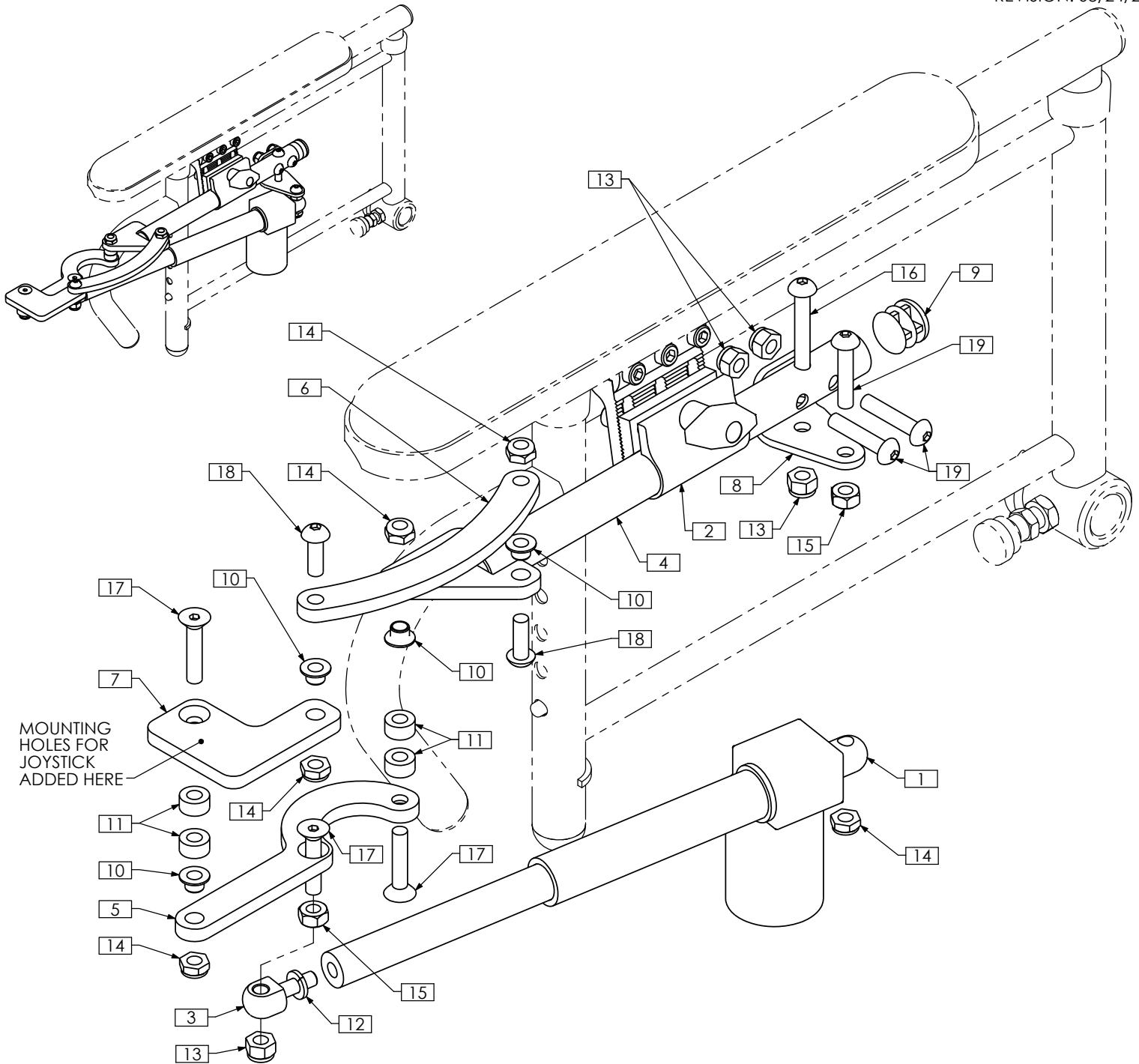

ITEM NO.	QTY.	PART NO.	DESCRIPTION	ITEM NO.	QTY.	PART NO.	DESCRIPTION
1	1	TRA0208	5" STROKE POWER LEGREST ACTUATOR, RIGHT	11	4	TTM0090	1/4"ID X 1/2"OD X 1/4"THK NYLON SPACER
2	1	TRC0405	JOYSTICK CLAMP ASS'Y, 3/4"	12	1	TRH0115	1/4" LOCK WASHER
3	1	TRX2127	ROD END	13	4	TRH0201	1/4-20 NYLOC NUT
4	1	TRX5239	MOUNT WLD	14	5	TRH0202	1/4-20 SHALLOW NYLOC NUT
5	1	TRX5241	DRIVEN LINK, LEFT	15	2	TRH0203	1/4-20 HEX JAM NUT
6	1	TRX5242	FOLLOWER LINK	16	1	TRH0423	1/4-20 X 1 3/4" BUTTON SOCKET CAP SCREW
7	1	TRX5244	END LINK, LEFT	17	3	TRH0432	1/4-20 x 1 1/4" FLAT SOCKET CAP SCREW
8	1	TRX5245	ACTUATOR BRACKET	18	2	TRH0445	1/4-20 x 3/4" BUTTON SOCKET CAP SCREW
9	1	TRM0305	3/4" ROUND FLAT ROD CAP	19	3	TRH0451	1/4-20 x 1 1/4" BUTTON SOCKET CAP SCREW
10	4	TRM0588	FLANGED BUSHING, IGUS GFI-0405-04				

# TRC0831 - SWING AWAY JOYSTICK CONTROL,

REVISION: 07/10/2007

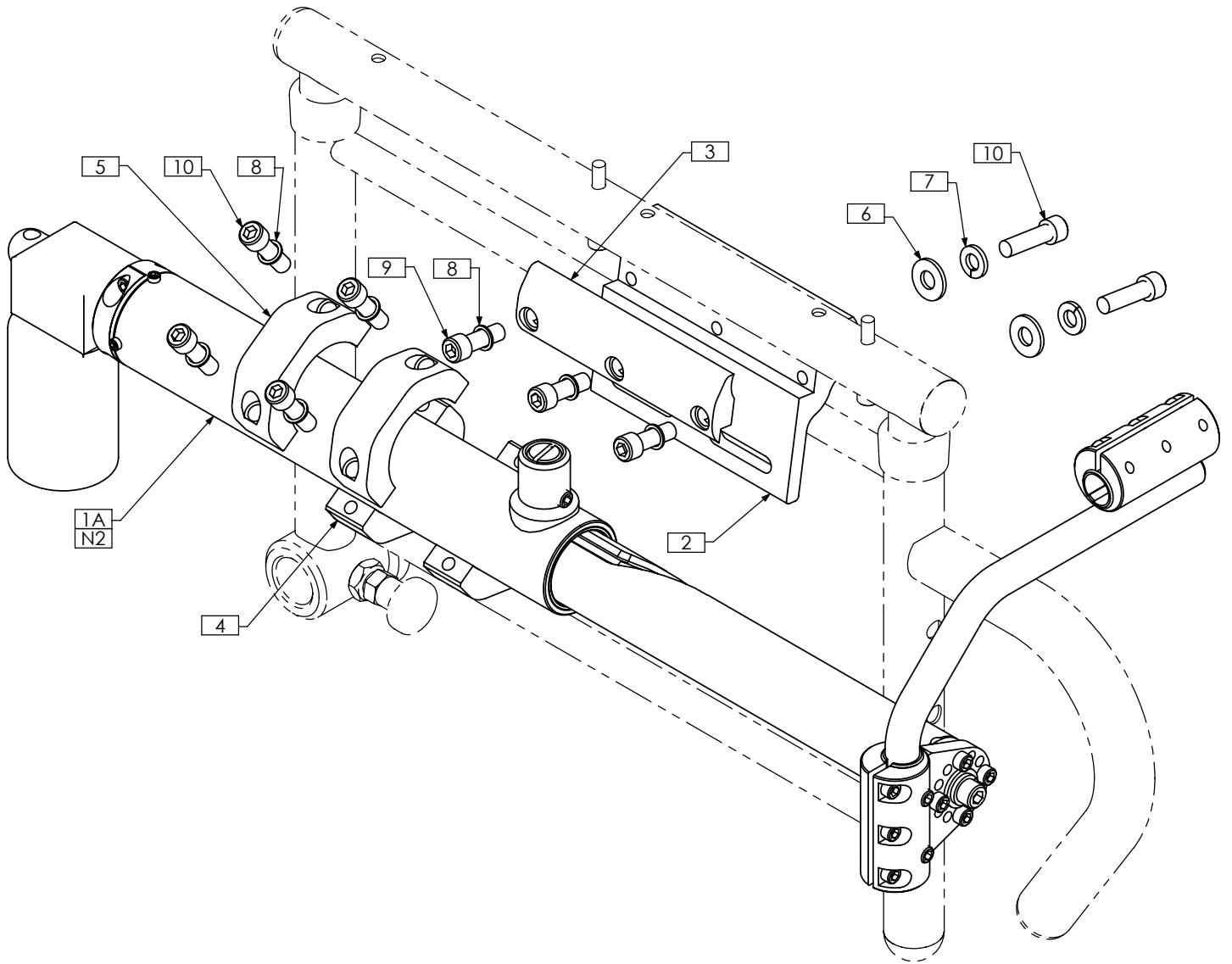

**NOTES:**

- 1. N/S = NOT SHOWN
- 2. USE TRC0401-L FOR RIGHT SIDE ARMRESTS. USE TRC0401-R FOR LEFT SIDE ARMRESTS

ITEM NO.	QTY.	PART NO.	DESCRIPTION	ITEM NO.	QTY.	PART NO.	DESCRIPTION
1A	1	TRC0401-L	SWING AWAY CHIN CONTROL	6	2	TRH0101	1/4" FLAT WASHER
1B N/S	1	TRC0401-R	SWING AWAY CHIN CONTROL	7	2	TRH0115	1/4" LOCK WASHER
2	1	TRX3800	ARMREST MOUNT	8	7	TRH0143	0.281" x 3/8"OD x 0.031" TH FLAT WASHER
3	1	TRX3801	ARMREST MOUNT CLAMP	9	3	TRH0401	1/4-20 x 3/4" SOCKET HEAD CAP SCREW GR8
4	2	TRX3802	COLLAR MOUNT	10	6	TRH0553	1/4-20 x 7/8" SOCKET HEAD CAP SCREW GR8
5	2	TRX3803	COLLAR CLAMP				

# TRC0840 - ARTICULATING VENT ASS'Y, SHORT VENT, ULTRA LOW CGT w/ RECLINE

REVISION: 10/24/2007

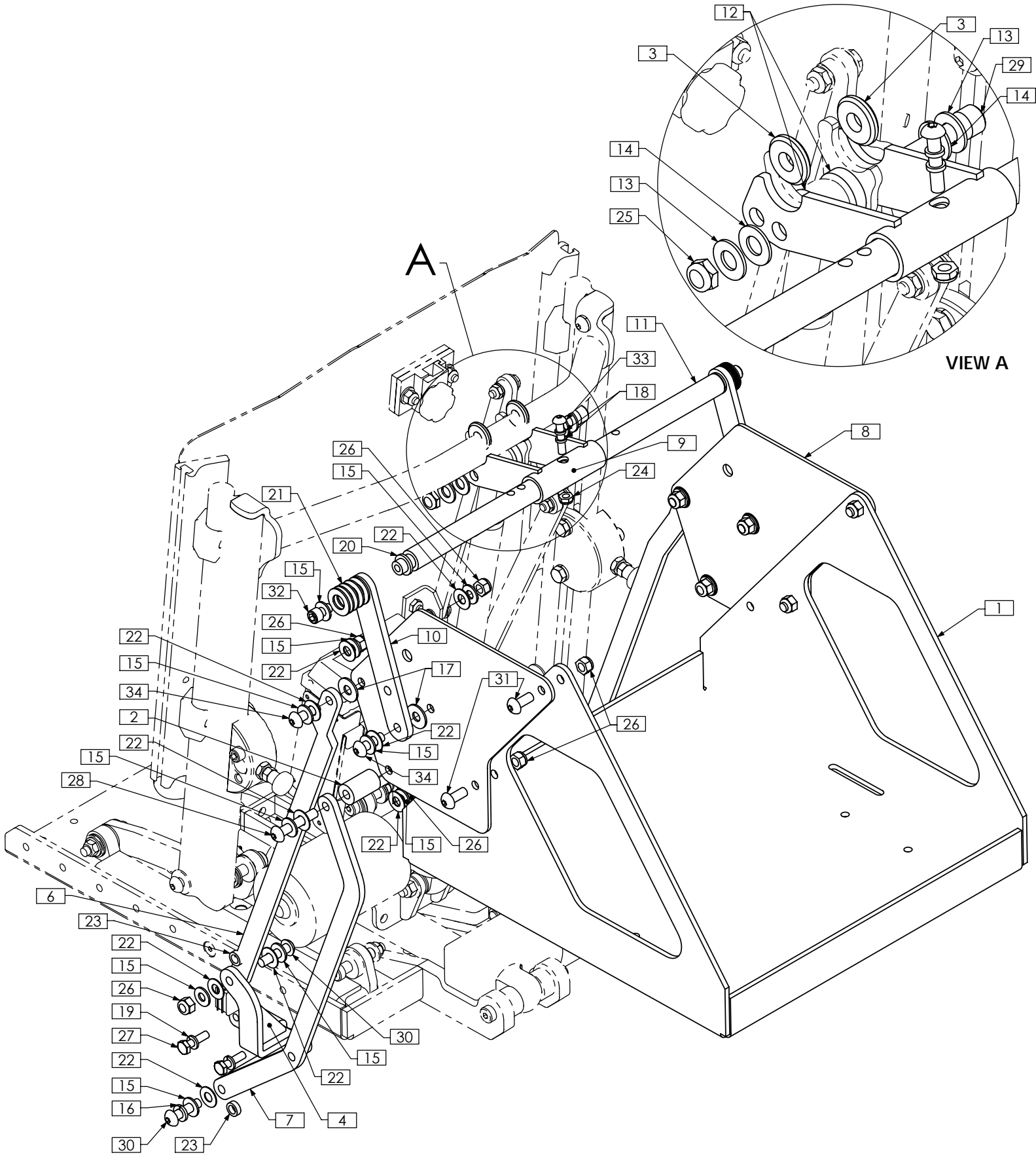

# TRC0840 - ARTICULATING VENT ASS'Y, SHORT VENT, ULTRA LOW CGT w/ RECLINE

REVISION: 10/24/2007

ITEM NO.	QTY.	PART NO.	DESCRIPTION
1	1	TRX0142	VENT TRAY
2	2	TRX1256-125	SPACER, 5/16 X 3/4
3	2	TRX1669-0198	SPACER, 3/8 X 1
4	1	TRX4352	LOWER MOUNTING BRKT WLD, LEFT
5 N/S	1	TRX4353	LOWER MOUNTING BRKT WLD, RIGHT
6	2	TRX4358	UPPER CONTROL ARM
7	2	TRX4359	LOWER CONTROL ARM
8	2	TRX4360	BOX MOUNTING PLATE
9	1	TRX4362	UPPER MOUNTING WLD
10	2	TRX4365	UPPER LINK
11	1	TRX4366	CROSS BAR
12	2	TRM0648-250	SPACER, 3/8" ID X 1" OD X 1/4" THK
13	2	TRH0104	3/8" FLAT WASHER
14	2	TRH0105	3/8" NYLON WASHER
15	20	TRH0107	5/16" FLAT WASHER
16	2	TRH0108	5/16" LOCK WASHER
17	4	TRH0109	5/16" NYLON WASHER
18	2	TRH0113	1/4" HI COLLAR LOCK WASHER
19	4	TRH0115	1/4" LOCK WASHER
20	2	TRH0116	1/2" NYLON WASHER
21	10	TRH0118	1/2"ID x 1"OD x 0.060" NYLON WASHER
22	18	TRH0132	0.35"ID x 3/4"OD x 0.032" NYLON WASHER
23	4	TRH0135	0.32"ID x 1/2"OD x 0.170" NYLON WASHER
24	1	TRH0202	1/4-20 SHALLOW NYLOC NUT
25	1	TRH0205	3/8-16 SHALLOW NYLOC NUT
26	12	TRH0206	5/16-18 NYLOC NUT
27	4	TRH0303	1/4-20 x 1" HEX HEAD CAP SCREW
28	2	TRH0321	5/16-18 x 1 3/4" BUTTON SOCKET CAP SCREW
29	1	TRH0387	3/8-16 x 3 1/2" SOCKET HEAD CAP SCREW GR8
30	4	TRH0393	5/16-18 x 1 1/4" BUTTON SOCKET CAP SCREW
31	4	TRH0421	5/16-18 x 3/4" BUTTON SOCKET CAP SCREW
32	2	TRH0422	5/16-18 x 1/2" SOCKET HEAD CAP SCREW GR8
33	1	TRH0451	1/4-20 x 1 1/4" BUTTON SOCKET CAP SCREW
34	4	TRH0481	5/16-18 x 1" BUTTON SOCKET CAP SCREW

NOTES:

1. N/S = NOT SHOWN

# TRC0841 - ARTICULATING VENT ASS'Y, TALL VENT, ULTRA LOW CGT w/ RECLINE

REVISION: 10/24/2007

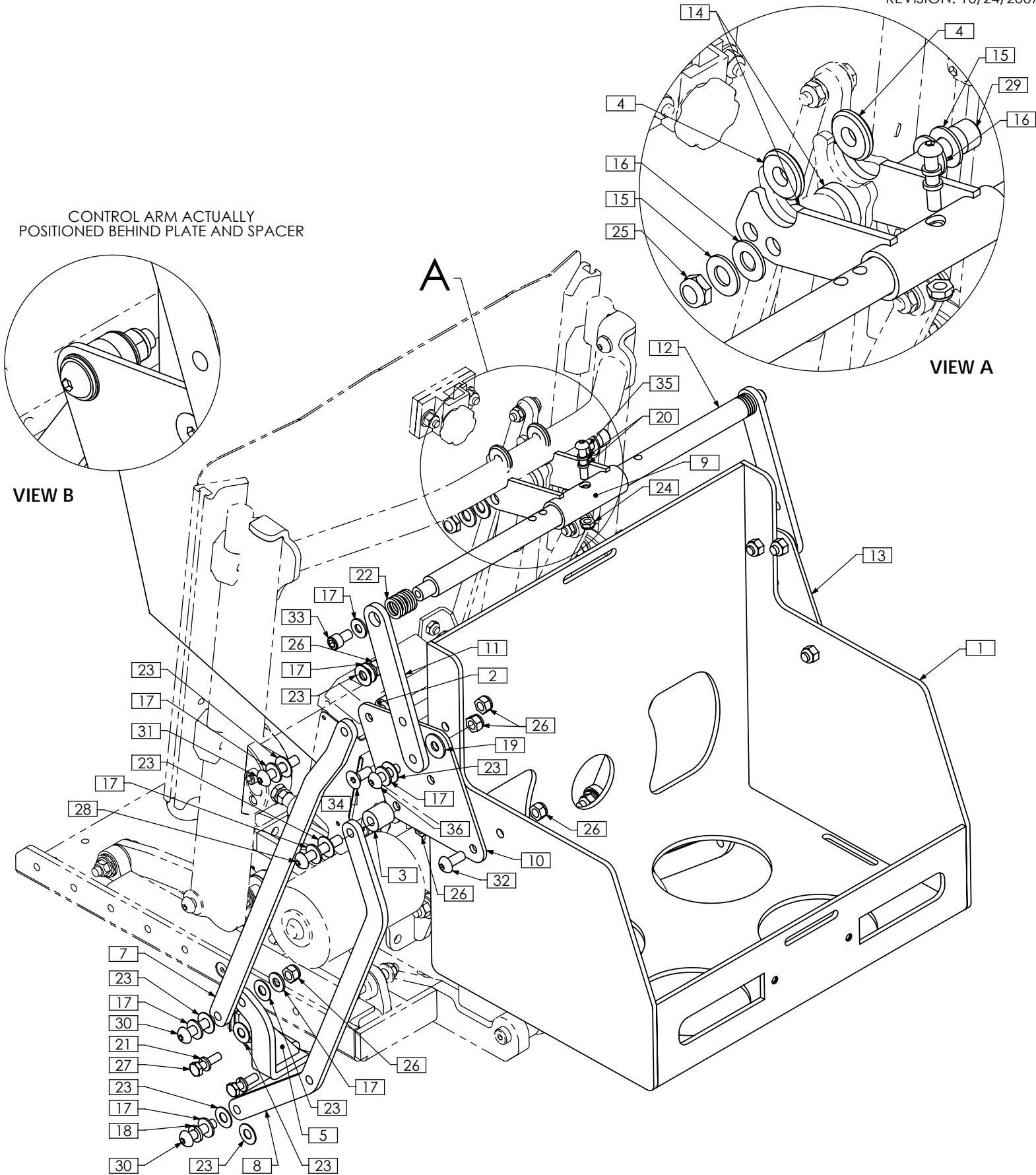

# TRC0841 - ARTICULATING VENT ASS'Y, TALL VENT, ULTRA LOW CGT w/ RECLINE

REVISION: 10/24/2007

ITEM NO.	QTY.	PART NO.	DESCRIPTION
1	1	TRX1517	VENT BOX
2	2	TRX1256-050	SPACER, 5/16 X 3/4
3	2	TRX1256-075	SPACER, 5/16 X 3/4
4	2	TRX1669-0198	SPACER, 3/8 X 1
5	1	TRX4352	LOWER MOUNTING BRKT WLD, LEFT
6 N/S	1	TRX4353	LOWER MOUNTING BRKT WLD, RIGHT
7	2	TRX4358	UPPER CONTROL ARM
8	2	TRX4359	LOWER CONTROL ARM
9	1	TRX4362	UPPER MOUNTING WLD
10	1	TRX4363	MOUNTING PLATE, LEFT
11	2	TRX4365	UPPER LINK
12	1	TRX4366	CROSS BAR
13	1	TRX4614	MOUNTING PLATE, RIGHT
14	2	TRM0648-250	SPACER, 3/8" ID X 1" OD X 1/4" THK
15	2	TRH0104	3/8" FLAT WASHER
16	2	TRH0105	3/8" NYLON WASHER
17	16	TRH0107	5/16" FLAT WASHER
18	2	TRH0108	5/16" LOCK WASHER
19	2	TRH0109	5/16" NYLON WASHER
20	2	TRH0113	1/4" HI COLLAR LOCK WASHER
21	4	TRH0115	1/4" LOCK WASHER
22	8	TRH0116	1/2" NYLON WASHER
23	18	TRH0132	0.35"ID x 3/4"OD x 0.032" NYLON WASHER
24	1	TRH0202	1/4"-20 SHALLOW NYLOC NUT
25	1	TRH0205	3/8"-16 SHALLOW NYLOC NUT
26	12	TRH0206	5/16"-18 NYLOC NUT
27	4	TRH0303	1/4"-20 x 1" HEX HEAD CAP SCREW
28	2	TRH0321	5/16-18 x 1 1/4" BUTTON SOCKET CAP SCREW
29	1	TRH0387	3/8-16 x 3 1/2" SOCKET HEAD CAP SCREW GR8
30	4	TRH0393	5/16-18 x 1 1/4" BUTTON SOCKET CAP SCREW
31	2	TRH0408	5/16-18 x 1 1/2" BUTTON SOCKET CAP SCREW
32	2	TRH0421	5/16-18 x 3/4" BUTTON SOCKET CAP SCREW
33	2	TRH0422	5/16-18 x 1/2" SOCKET HEAD CAP SCREW GR8
34	2	TRH0448	5/16-18 x 3/4" FLAT SOCKET CAP SCREW
35	1	TRH0451	1/4"-20 x 1 1/4" BUTTON SOCKET CAP SCREW
36	2	TRH0481	5/16-18 x 1" BUTTON SOCKET CAP SCREW

NOTES:

1. N/S = NOT SHOWN

# TRC0368 - LTV COMPACT VENT ASS'Y, TILT-ONLY

REVISION: 06/24/2009

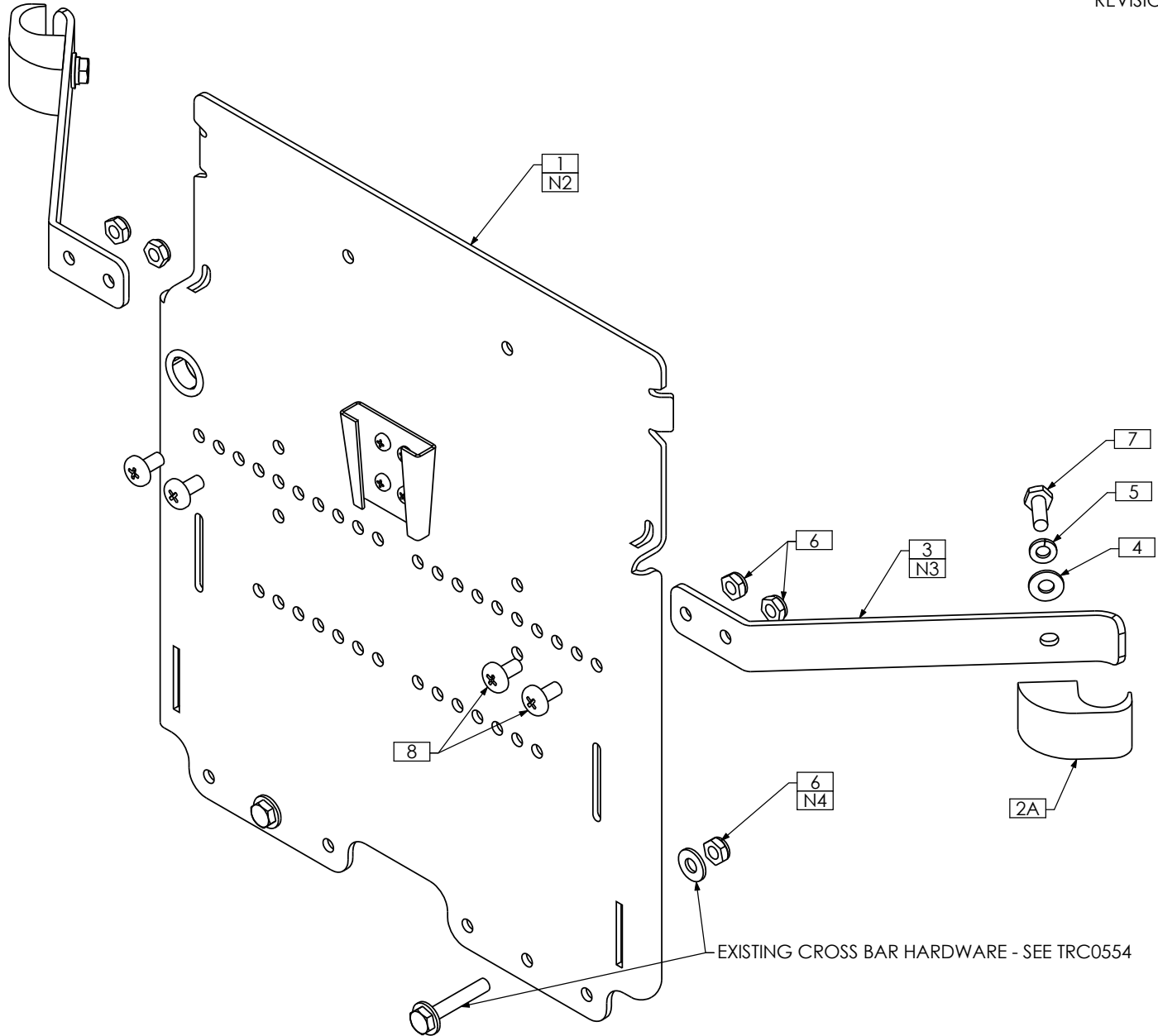

**NOTES:**

- 1. N/S = NOT SHOWN
- 2. COVER NOT SHOWN
- 3. MOUNTING STRAPS ARE LOCATED DURING THE UPPER SEAT ASSEMBLY. LOCATION DEPENDS ON BACK SIZE
- 4. USE SHALLOW NUT AS REQUIRED TO REPLACE FULL NUT - SEE TRC0554

ITEM NO.	QTY.	PART NO.	DESCRIPTION
1	1	TRC0349	LTV COMPACT VENT ASS'Y
2A	2	TRX1197	BACK CLAMP BLOCK, 7/8"
2B N/S	2	TRX1198	BACK CLAMP BLOCK, 1"
3	2	TRX1805	MOUNTING STRAP
4	2	TRH0101	1/4" FLAT WASHER
5	2	TRH0115	1/4" LOCK WASHER
6	6	TRH0202	1/4-20 SHALLOW NYLOC NUT
7	2	TRH0306	1/4-20 x 3/4" HEX HEAD CAP SCREW
8	4	TRH0454	1/4-20 x 1/2" PHILLIPS TRUSS MACHINE SCREW

# TRC1095 - LTV COMPACT VENT ASS'Y, TILT-ONLY, BACK PACK

REVISION: 06/24/2009

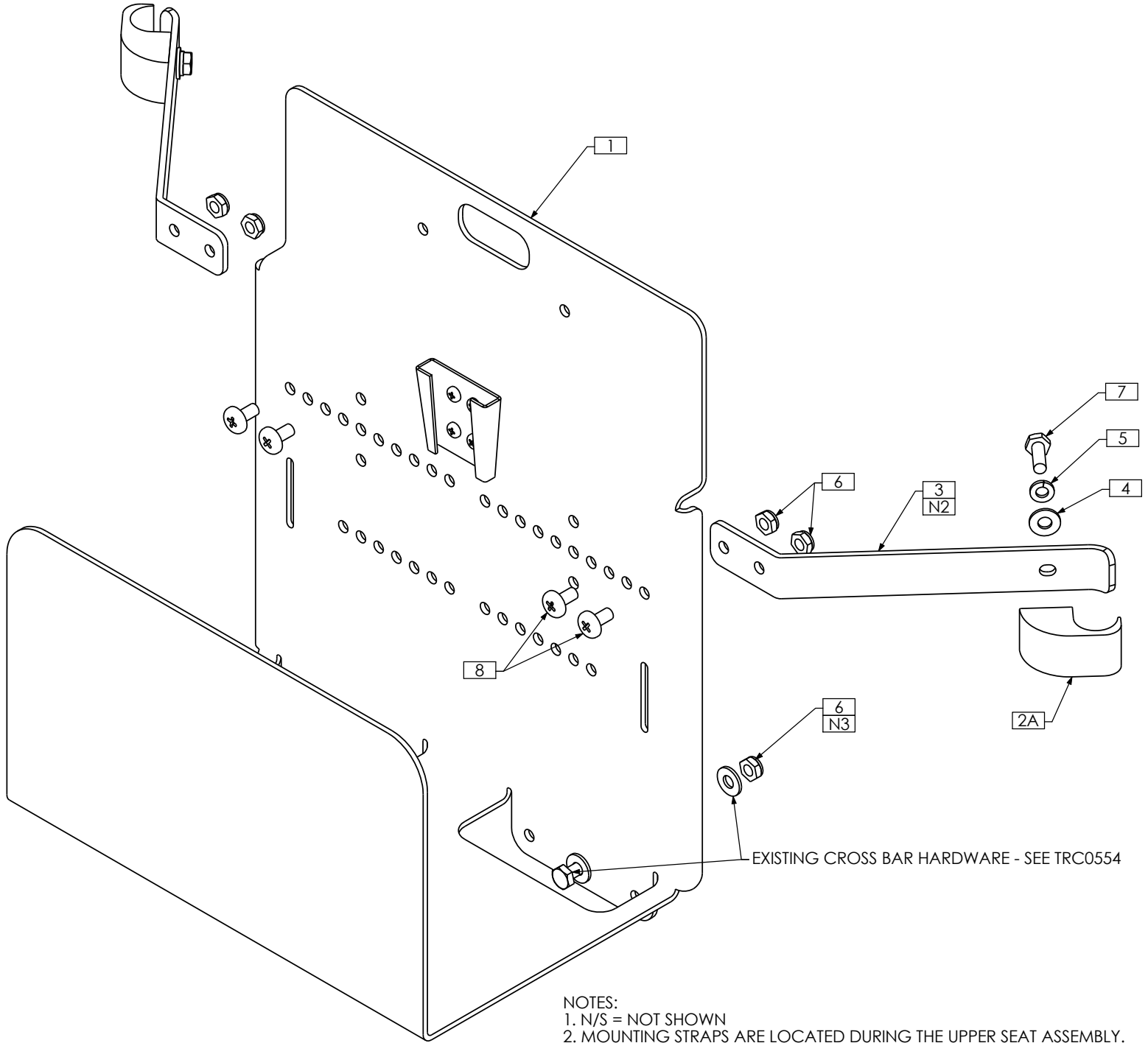

**NOTES:**

- 1. N/S = NOT SHOWN
- 2. MOUNTING STRAPS ARE LOCATED DURING THE UPPER SEAT ASSEMBLY. LOCATION DEPENDS ON BACK SIZE
- 3. USE SHALLOW NUT AS REQUIRED TO REPLACE FULL NUT - SEE TRC0554

ITEM NO.	QTY.	PART NO.	DESCRIPTION
1	1	TRC0566	LTV COMPACT VENT ASS'Y, BACK PACK
2A	2	TRX1197	BACK CLAMP BLOCK, 7/8"
2B N/S	2	TRX1198	BACK CLAMP BLOCK, 1"
3	2	TRX1805	MOUNTING STRAP
4	2	TRH0101	1/4" FLAT WASHER
5	2	TRH0115	1/4" LOCK WASHER
6	6	TRH0202	1/4"-20 SHALLOW NYLOC NUT
7	2	TRH0306	1/4"-20 x 3/4" HEX HEAD CAP SCREW
8	4	TRH0454	1/4"-20 x 1/2" PHILLIPS TRUSS MACHINE SCREW

# TRC1096 - LTV COMPACT VENT ASS'Y, TILT-ONLY, EASY-FIT

REVISION: 06/24/2009

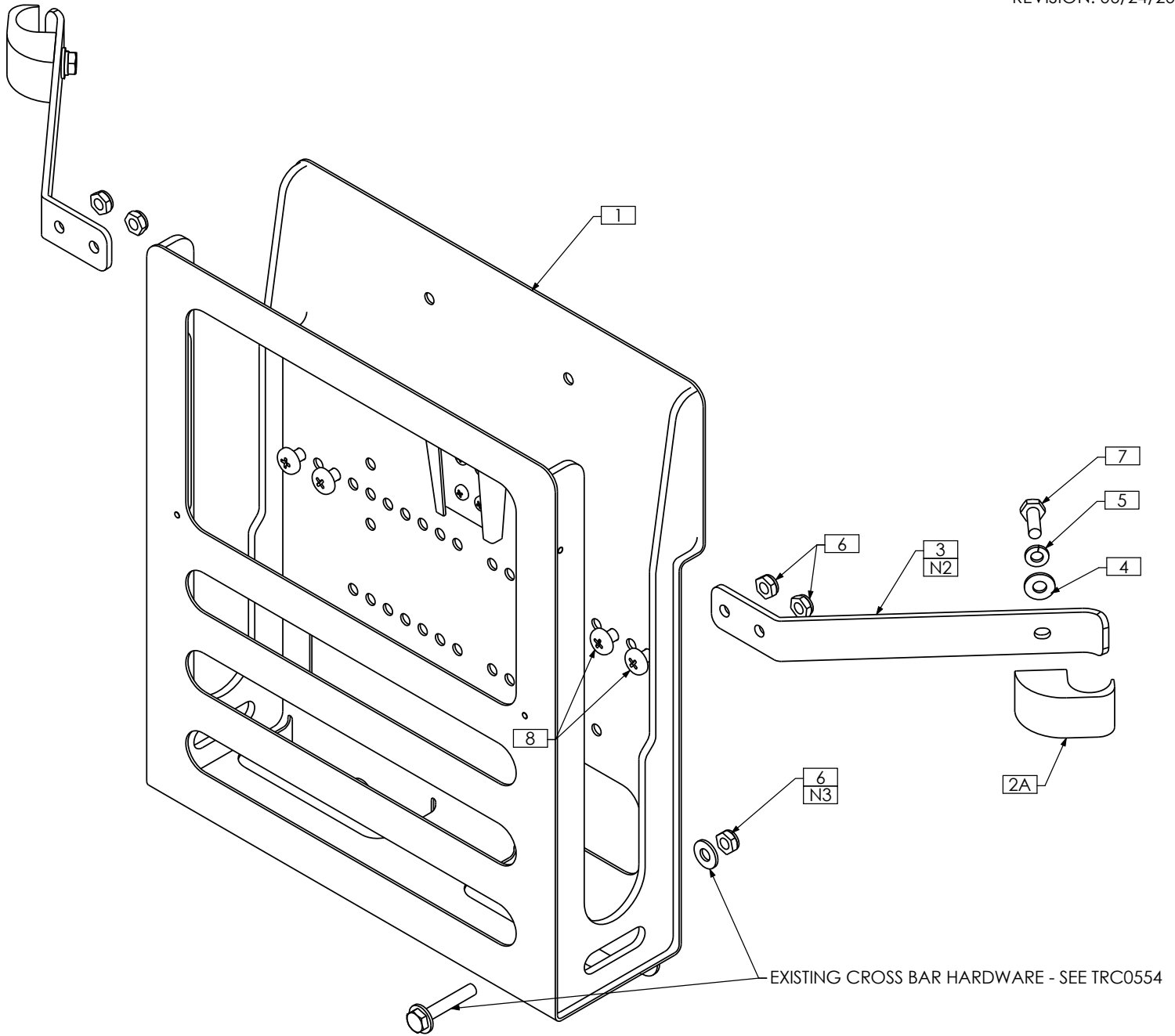

**NOTES:**

- 1. N/S = NOT SHOWN
- 2. MOUNTING STRAPS ARE LOCATED DURING THE UPPER SEAT ASSEMBLY. LOCATION DEPENDS ON BACK SIZE
- 3. USE SHALLOW NUT AS REQUIRED TO REPLACE FULL NUT - SEE TRC0554

ITEM NO.	QTY.	PART NO.	DESCRIPTION
1	1	TRC0960	LTV COMPACT VENT ASS'Y, EASY-FIT
2A	2	TRX1197	BACK CLAMP BLOCK, 7/8"
2B N/S	2	TRX1198	BACK CLAMP BLOCK, 1"
3	2	TRX1805	MOUNTING STRAP
4	2	TRH0101	1/4" FLAT WASHER
5	2	TRH0115	1/4" LOCK WASHER
6	6	TRH0202	1/4-20 SHALLOW NYLOC NUT
7	2	TRH0306	1/4-20 x 3/4" HEX HEAD CAP SCREW
8	4	TRH0454	1/4-20 x 1/2" PHILLIPS TRUSS MACHINE SCREW

# TRC0836 - LTV COMPACT VENT ASS'Y, RECLINE, ULTRA LOW CGT

REVISION: 06/24/2009

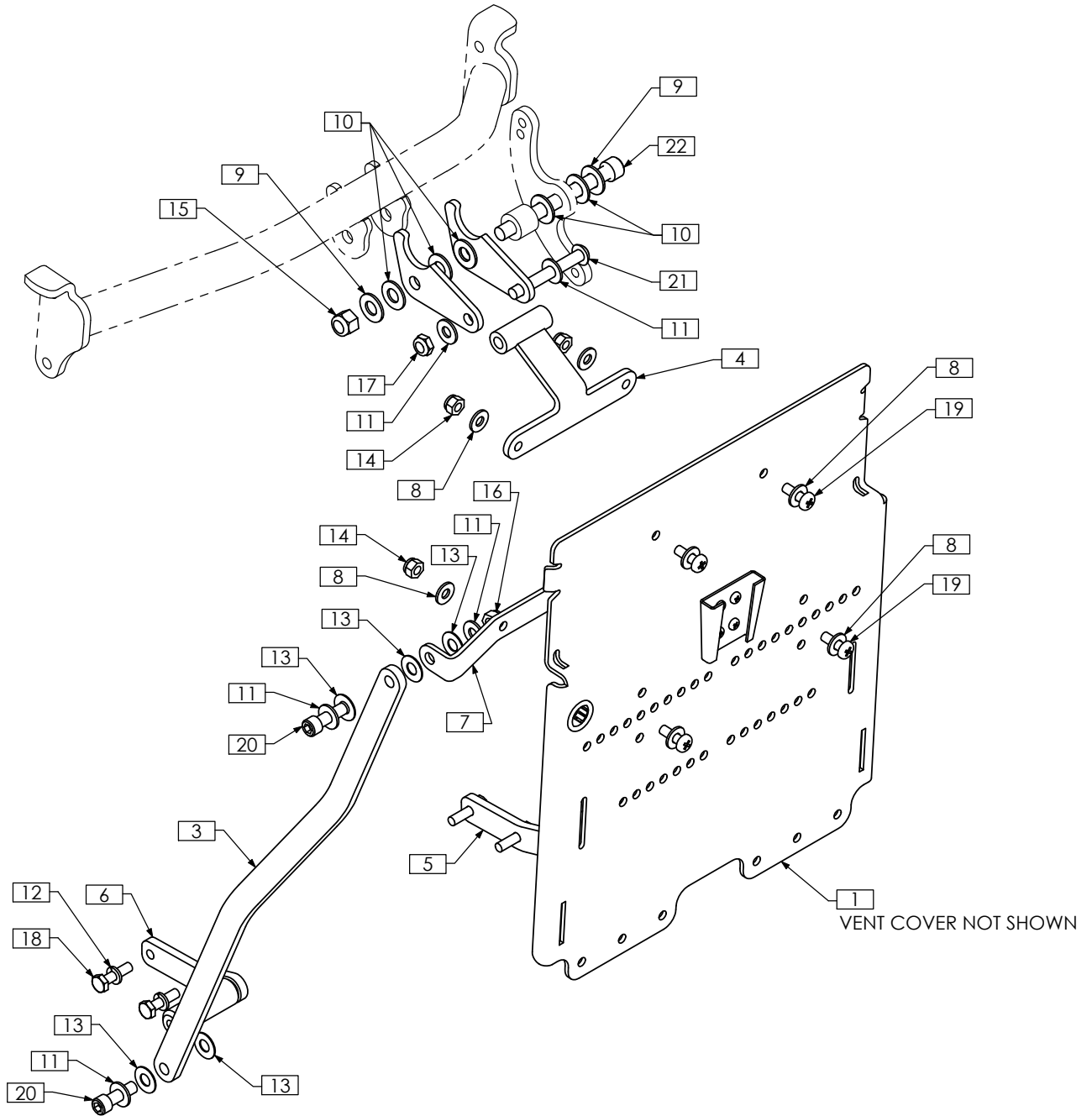

ITEM NO.	QTY.	PART NO.	DESCRIPTION	ITEM NO.	QTY.	PART NO.	DESCRIPTION
1	1	TRC0349	LTV COMPACT VENT ASS'Y	12	4	TRH0115	1/4" LOCK WASHER
2	2	TRX1846	PIVOT PLATE	13	10	TRH0132	0.35"ID x 3/4"OD x 0.032" NYLON WASHER
3	2	TRX1847	STABALIZER ARM	14	4	TRH0201	1/4-20 NYLOC NUT
4	1	TRX2078	HANGER BRACKET WLD	15	1	TRH0204	3/8-16 NYLOC NUT
5	1	TRX3866	LOWER MOUNTING BRKT WLD, RIGHT	16	2	TRH0206	5/16-18 NYLOC NUT
6	1	TRX3867	LOWER MOUNTING BRKT WLD, LEFT	17	1	TRH0207	5/16-18 SHALLOW NYLOC NUT
7	1	TRX4502	LOWER MOUNT	18	4	TRH0303	1/4-20 x 1" HEX HEAD CAP SCREW
8	8	TRH0101	1/4" FLAT WASHER	19	4	TRH0307	1/4-20 x 3/4" PHILLIPS TRUSS MACHINE SCREW
9	2	TRH0104	3/8" FLAT WASHER	20	4	TRH0317	5/16-18 x 1" SOCKET HEAD CAP SCREW GR8
10	5	TRH0105	3/8" NYLON WASHER	21	1	TRH0373	5/16-18 x 2 1/2" BUTTON SOCKET CAP SCREW
11	8	TRH0107	5/16" FLAT WASHER	22	1	TRH0361	3/8-16 x 4" SOCKET HEAD CAP SCREW GR8

# TRC1097 - LTV COMPACT VENT ASS'Y, RECLINE, ULTRA LOW CGT, BACK PACK

REVISION: 06/24/2009

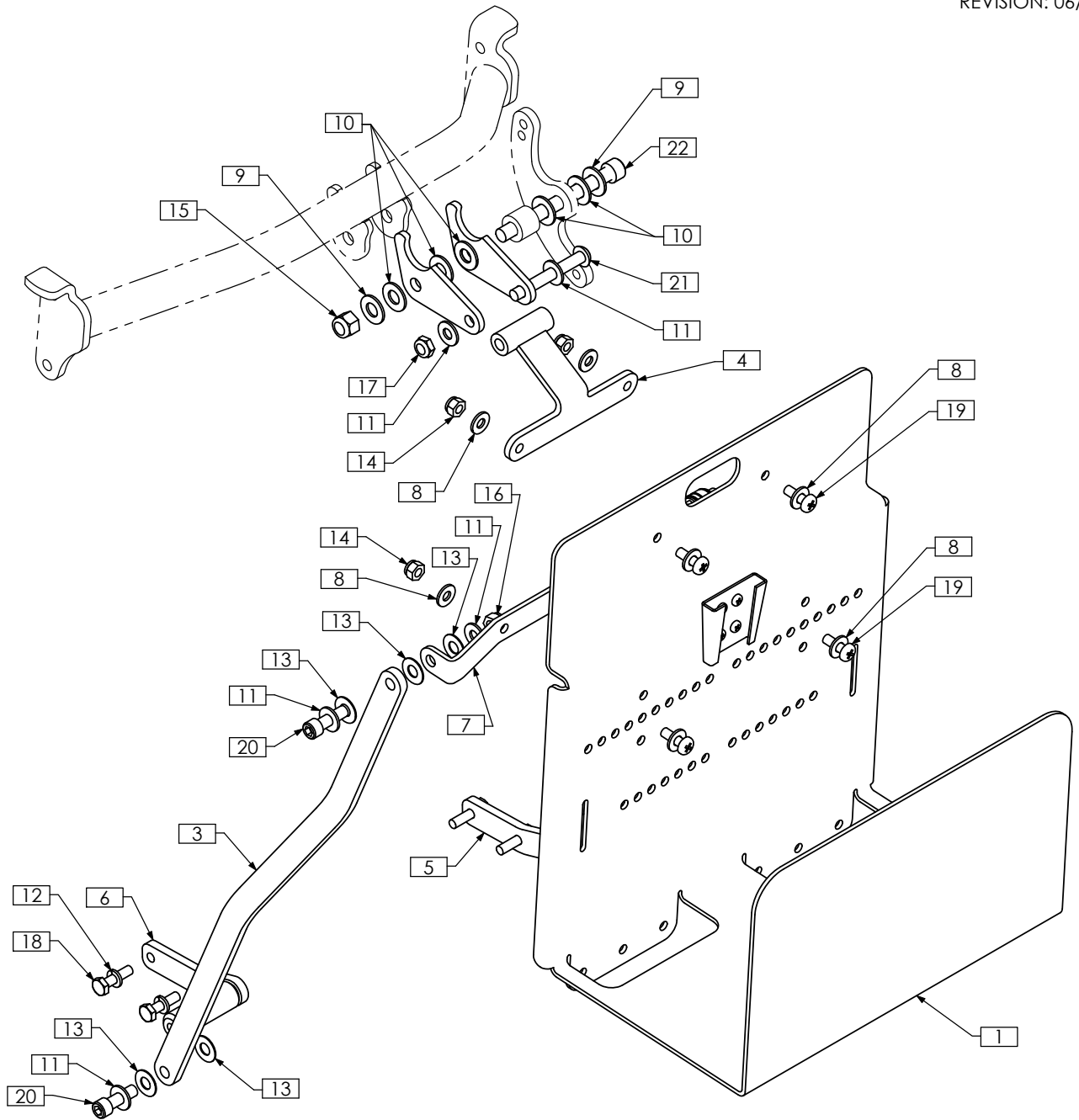

ITEM NO.	QTY.	PART NO.	DESCRIPTION	ITEM NO.	QTY.	PART NO.	DESCRIPTION
1	1	TRC0566	LTV COMPACT VENT ASS'Y, BACK PACK	12	4	TRH0115	1/4" LOCK WASHER
2	2	TRX1846	PIVOT PLATE	13	10	TRH0132	0.35"ID x 3/4"OD x 0.032" NYLON WASHER
3	2	TRX1847	STABILIZER ARM	14	4	TRH0201	1/4-20 NYLOC NUT
4	1	TRX2078	HANGER BRACKET WLD	15	1	TRH0204	3/8-16 NYLOC NUT
5	1	TRX3866	LOWER MOUNTING BRKT WLD, RIGHT	16	2	TRH0206	5/16-18 NYLOC NUT
6	1	TRX3867	LOWER MOUNTING BRKT WLD, LEFT	17	1	TRH0207	5/16-18 SHALLOW NYLOC NUT
7	1	TRX4502	LOWER MOUNT	18	4	TRH0303	1/4-20 x 1" HEX HEAD CAP SCREW
8	8	TRH0101	1/4" FLAT WASHER	19	4	TRH0307	1/4-20 x 3/4" PHILLIPS TRUSS MACHINE SCREW
9	2	TRH0104	3/8" FLAT WASHER	20	4	TRH0317	5/16-18 x 1" SOCKET HEAD CAP SCREW GR8
10	5	TRH0105	3/8" NYLON WASHER	21	1	TRH0373	5/16-18 x 2 1/2" BUTTON SOCKET CAP SCREW
11	8	TRH0107	5/16" FLAT WASHER	22	1	TRH0361	3/8-16 x 4" SOCKET HEAD CAP SCREW GR8

# TRC1098 - LTV COMPACT VENT ASS'Y, RECLINE, ULTRA LOW CGT, EASY-FIT

REVISION: 06/24/2009

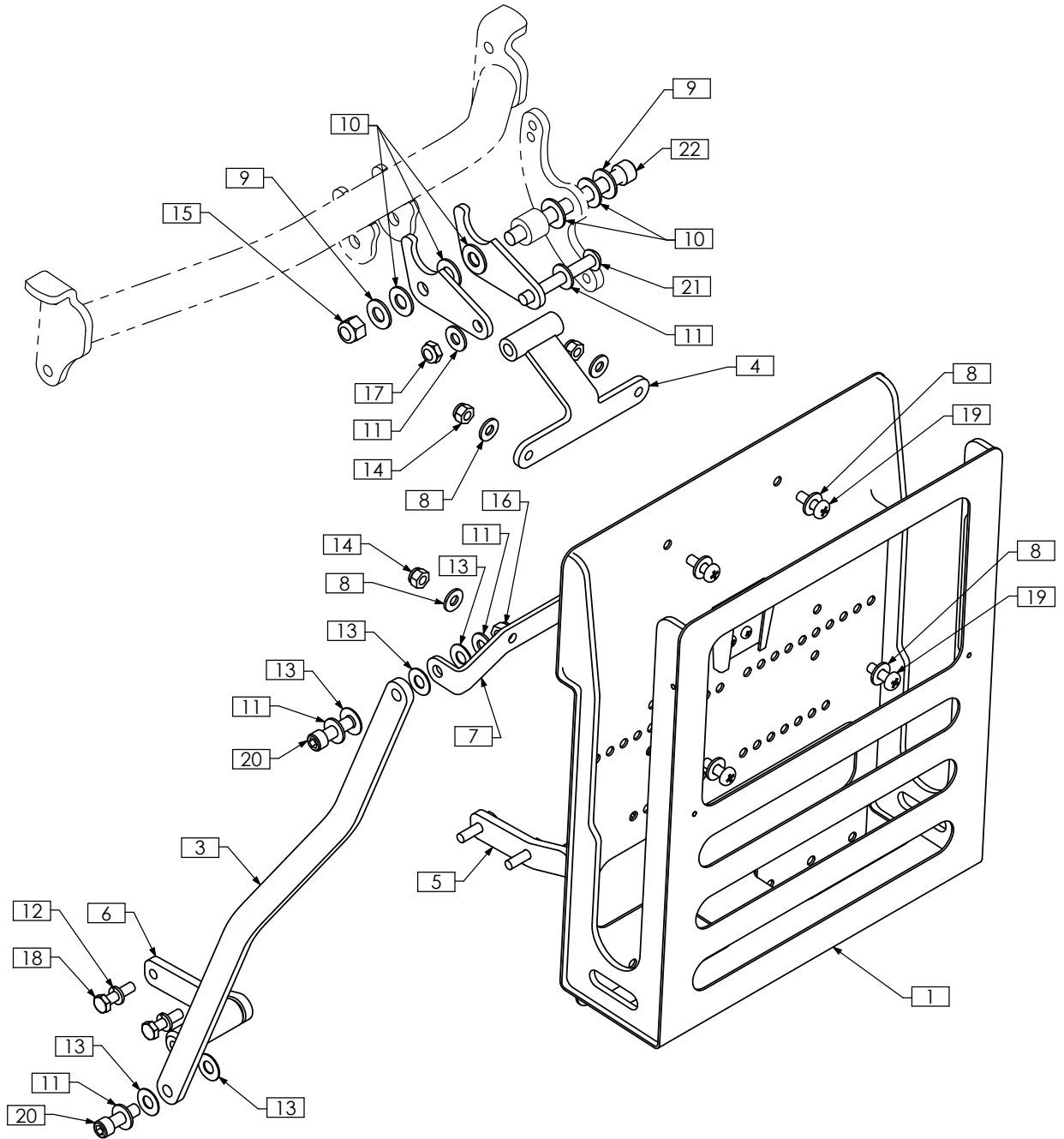

ITEM NO.	QTY.	PART NO.	DESCRIPTION	ITEM NO.	QTY.	PART NO.	DESCRIPTION
1	1	TRC0960	LTV COMPACT VENT ASS'Y, EASY-FIT	12	4	TRH0115	1/4" LOCK WASHER
2	2	TRX1846	PIVOT PLATE	13	10	TRH0132	0.35"ID x 3/4"OD x 0.032" NYLON WASHER
3	2	TRX1847	STABILIZER ARM	14	4	TRH0201	1/4-20 NYLOC NUT
4	1	TRX2078	HANGER BRACKET WLD	15	1	TRH0204	3/8-16 NYLOC NUT
5	1	TRX3866	LOWER MOUNTING BRKT WLD, RIGHT	16	2	TRH0206	5/16-18 NYLOC NUT
6	1	TRX3867	LOWER MOUNTING BRKT WLD, LEFT	17	1	TRH0207	5/16-18 SHALLOW NYLOC NUT
7	1	TRX4502	LOWER MOUNT	18	4	TRH0303	1/4-20 x 1" HEX HEAD CAP SCREW
8	8	TRH0101	1/4" FLAT WASHER	19	4	TRH0307	1/4-20 x 3/4" PHILLIPS TRUSS MACHINE SCREW
9	2	TRH0104	3/8" FLAT WASHER	20	4	TRH0317	5/16-18 x 1" SOCKET HEAD CAP SCREW GR8
10	5	TRH0105	3/8" NYLON WASHER	21	1	TRH0373	5/16-18 x 2 1/2" BUTTON SOCKET CAP SCREW
11	8	TRH0107	5/16" FLAT WASHER	22	1	TRH0361	3/8-16 x 4" SOCKET HEAD CAP SCREW GR8

# TRC0349 - LTV COMPACT VENT ASS'Y

REVISION: 06/24/2009

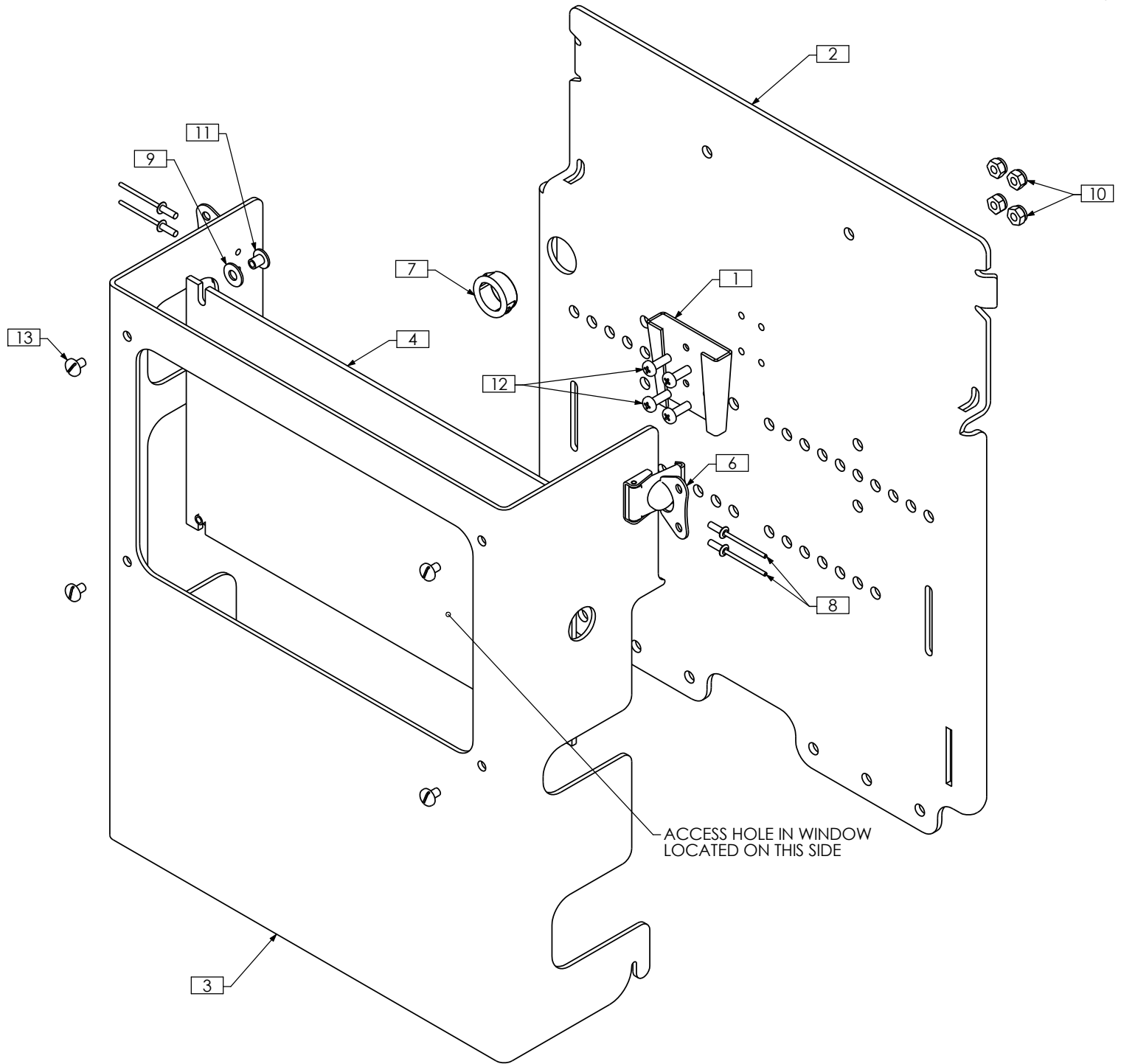

NOTES:  
1. N/S = NOT SHOWN

ITEM NO.	QTY.	PART NO.	DESCRIPTION	ITEM NO.	QTY.	PART NO.	DESCRIPTION
1	1	TRX1719	MOUNTING PLATE	8	4	TRH0075	No. 44 RIVET, ALUMINUM
2	1	TRX1803	BACK PLATE	9	4	TRH0114	3/16" FLAT WASHER
3	1	TRX1804	COVER	10	4	TRH0223	#8-32 NYLOC NUT
4	1	TRX1806	WINDOW	11	4	TRH0234	#8-32 x 1/4" BINDER POST NUT
5 N/S	1	TRM0227	BATTERY STRAP	12	4	TRH0407	#8-32 x 1/2" PHILLIPS TRUSS MACHINE SCREW
6	2	TRM0416	ROTARY LATCH	13	4	TRH0505	#8-32 x 1/4" SLOT TRUSS MACHINE SCREW
7	1	TRM0417	5/8" ID WIRE GROMMET				

# TRC0566 - LTV COMPACT VENT ASS'Y, BACK PACK

REVISION: 04/24/2009

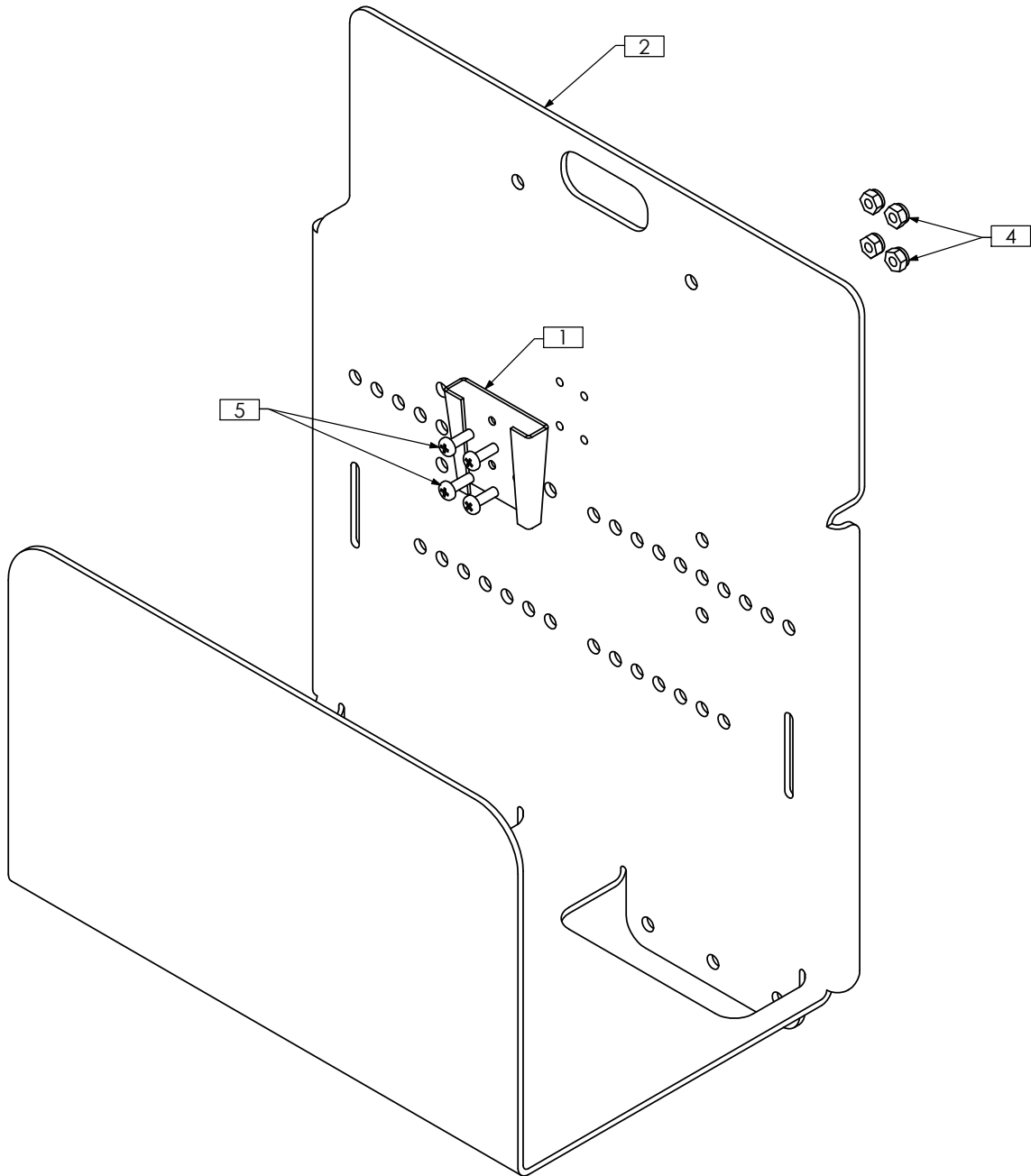

NOTES:  
1. N/S = NOT SHOWN

ITEM NO.	QTY.	PART NO.	DESCRIPTION
1	1	TRX1719	MOUNTING PLATE
2	1	TRX3145	TBS BACK PLATE
3 N/S	1	TRM0227	BATTERY STRAP
4	4	TRH0223	#8-32 NYLOC NUT
5	4	TRH0407	#8-32 x 1/2" PHILLIPS TRUSS MACHINE SCREW

# TRC0960 - LTV COMPACT VENT ASS'Y, EASY-FIT

REVISION: 07/18/2008

## TRC0960-1 "STANDARD EASY-FIT"

ITEM NO.	QTY.	PART NO.	DESCRIPTION
1	1	TRX1719	MOUNTING PLATE
2	1	TRX1806	WINDOW
3	1	TRX4744	VENT BOX WLD
4	4	TRH0223	#8-32 NYLOC NUT
5	4	TRH0407	#8-32 x 1/2" PHILLIPS TRUSS MACHINE SCREW

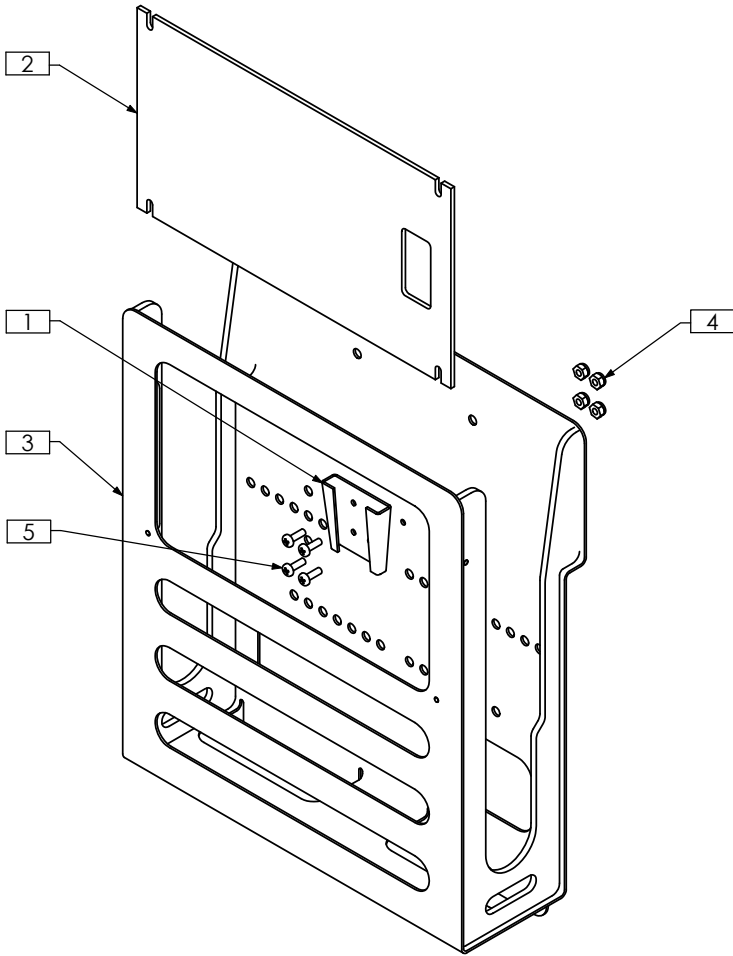

## TRC0960-2 "EASY-FIT WITH VACUUM BAG HOLDER"

ITEM NO.	QTY.	PART NO.	DESCRIPTION
1	1	TRX1719	MOUNTING PLATE
2	1	TRX1806	WINDOW
3	1	TRX4744	VENT BOX WLD
4	1	TRX5033	VACUUM BAG HOLDER
5	2	TRH0101	1/4" FLAT WASHER
6	2	TRH0202	1/4-20 SHALLOW NYLOC NUT
7	4	TRH0223	#8-32 NYLOC NUT
8	4	TRH0407	#8-32 x 1/2" PHILLIPS TRUSS MACHINE SCREW
9	2	TRH0429	1/4-20 x 1/2" BUTTON SOCKET CAP SCREW

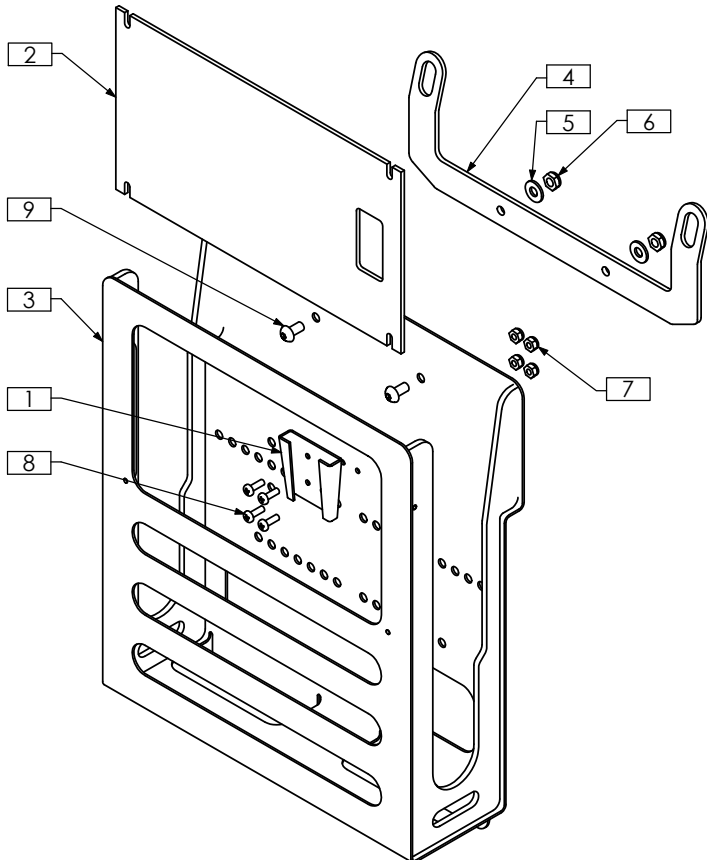

# TRC0912 - O2 GAS CYLINDER HOLDER ASS'Y, LTV VENT

REVISION: 05/01/2008

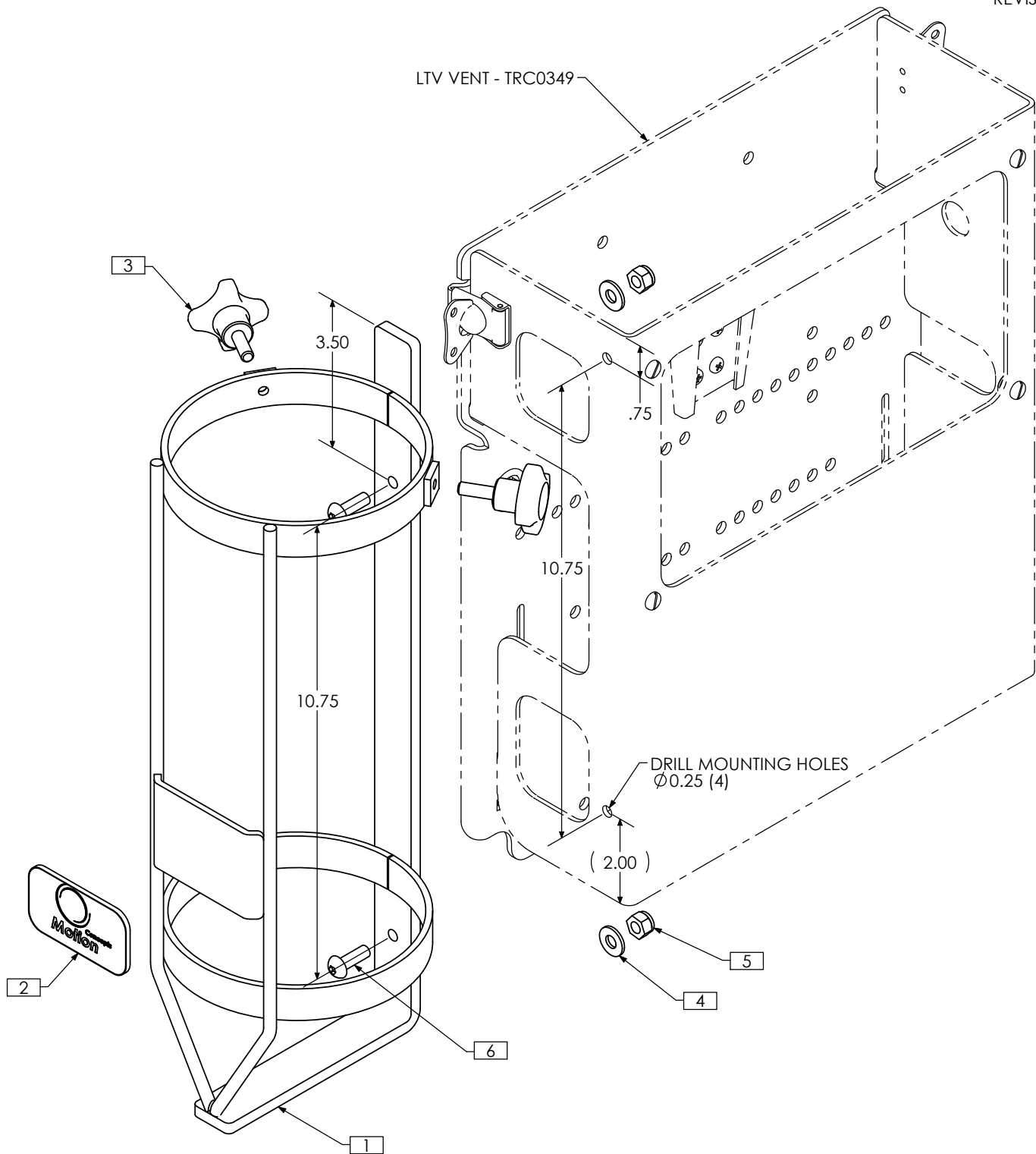

ITEM NO.	QTY.	PART NO.	DESCRIPTION
1	1	TRX3849	O2 CYLINDER WLD
2	1	TRM0307	STICKER
3	2	TRM0640	CROSS HANDWHEEL, STYLE 189
4	2	TRH0101	1/4" FLAT WASHER
5	2	TRH0201	1/4-20 NYLOC NUT
6	2	TRH0445	1/4-20 x 3/4" BUTTON SOCKET CAP SCREW

# TRC1116 - O2 GAS CYLINDER HOLDER ASS'Y, TILT-ONLY, ULTRA LOW

REVISION: 07/22/2009

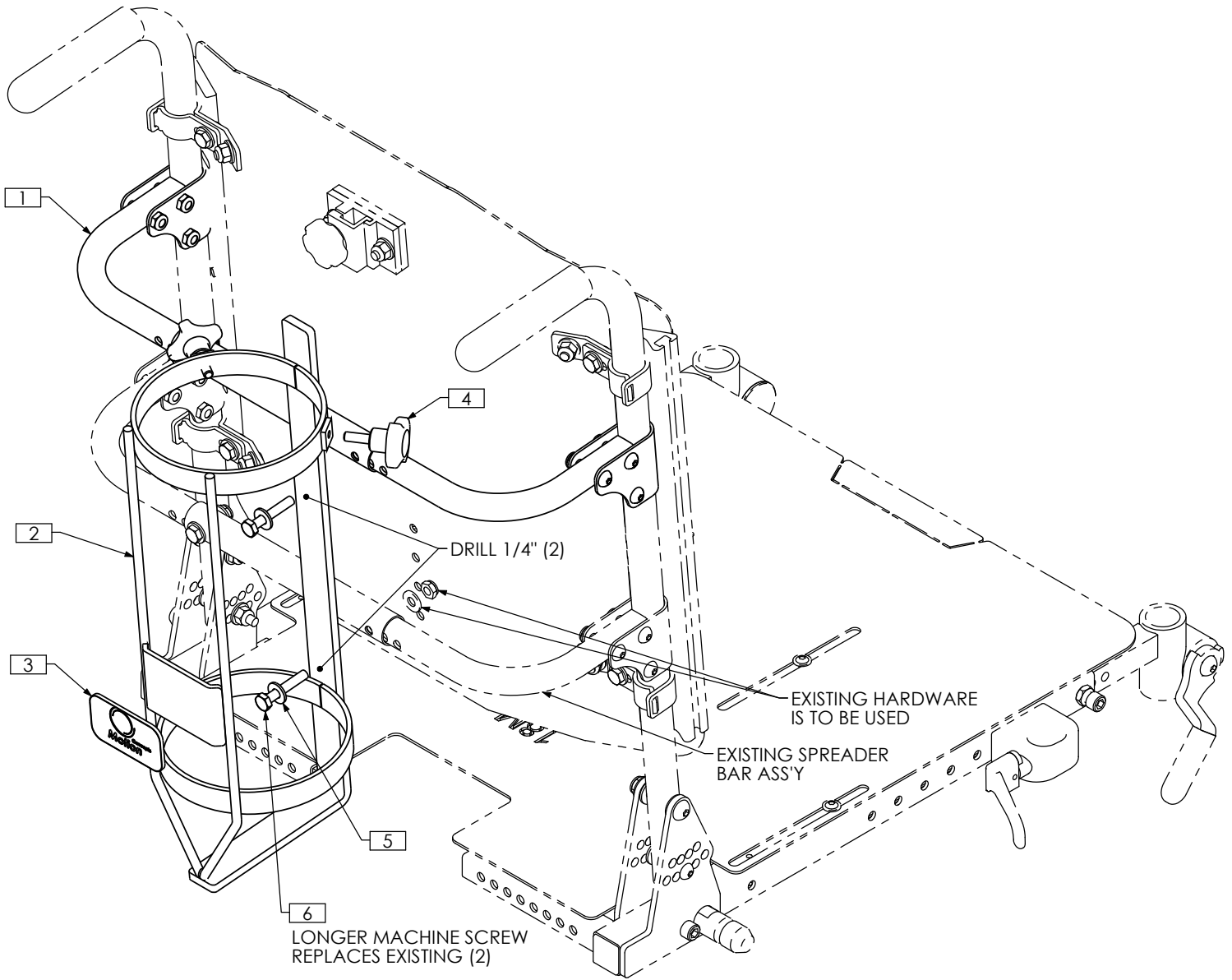

ITEM NO.	QTY.	PART NO.	DESCRIPTION
1	1	TRC0554	ADJUSTABLE SPREADER BAR ASS'Y
2	1	TRX3849	O2 CYLINDER WLD
3	1	TRM0307	STICKER
4	2	TRM0640	CROSS HANDWHEEL, STYLE 189
5	2	TRH0101	1/4" FLAT WASHER
6	2	TRH0301	1/4-20 x 1 1/2" HEX HEAD CAP SCREW

# TRC1115 - O2 GAS CYLINDER HOLDER ASS'Y, RECLINE AND ESR, ULTRA LOW

REVISION: 07/16/2009

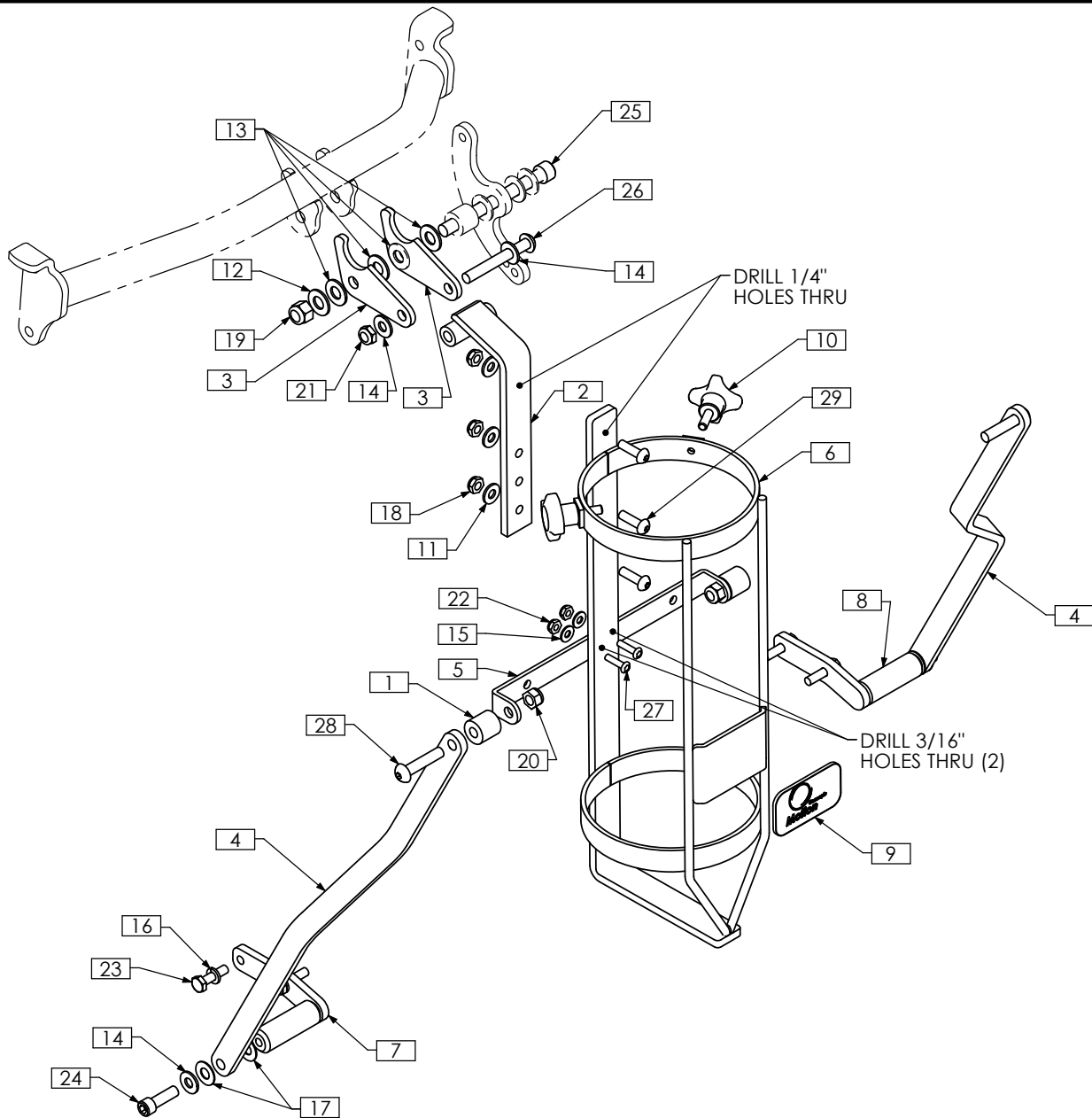

ITEM NO.	QTY.	PART NO.	DESCRIPTION	ITEM NO.	QTY.	PART NO.	DESCRIPTION
1	2	TRX1256-075	SPACER, 5/16 X 3/4	16	4	TRH0115	1/4" LOCK WASHER
2	1	TRX1845	HANGER WLD	17	4	TRH0132	0.35"ID x 3/4"OD x 0.032" NYLON WASHER
3	2	TRX1846	PIVOT PLATE	18	3	TRH0202	1/4-20 SHALLOW NYLOC NUT
4	2	TRX1847	STABALIZER ARM	19	1	TRH0204	3/8-16 NYLOC NUT
5	1	TRX2077	PIVOT BRACKET	20	2	TRH0206	5/16-18 NYLOC NUT
6	1	TRX3849	O2 CYLINDER WLD	21	1	TRH0207	5/16-18 SHALLOW NYLOC NUT
7	1	TRX3866	LOWER MOUNTING BRKT WLD, RIGHT	22	2	TRH0215	#10-32 SHALLOW NYLOC NUT
8	1	TRX3867	LOWER MOUNTING BRKT WLD, LEFT	23	4	TRH0303	1/4-20 x 1" HEX HEAD CAP SCREW
9	1	TRM0307	STICKER	24	2	TRH0317	5/16-18 x 1" SOCKET HEAD CAP SCREW GR8
10	2	TRM0640	CROSS HANDWHEEL, STYLE 189	25	1	TRH0361	3/8-16 x 4" SOCKET HEAD CAP SCREW GR8
11	3	TRH0101	1/4" FLAT WASHER	26	1	TRH0373	5/16-18 x 2 1/2" BUTTON SOCKET CAP SCREW
12	1	TRH0104	3/8" FLAT WASHER	27	2	TRH0406	#10-32 x 3/4" BUTTON SOCKET CAP SCREW
13	3	TRH0105	3/8" NYLON WASHER	28	2	TRH0408	5/16-18 x 1 1/2" BUTTON SOCKET CAP SCREW
14	4	TRH0107	5/16" FLAT WASHER	29	3	TRH0476	1/4-20 x 7/8" BUTTON SOCKET CAP SCREW
15	2	TRH0114	3/16" FLAT WASHER				

# TRC0854 - LIQUID O2 HOLDER ASS'Y, RECLINE AND ESR, ULTRA LOW

REVISION: 09/05/2007

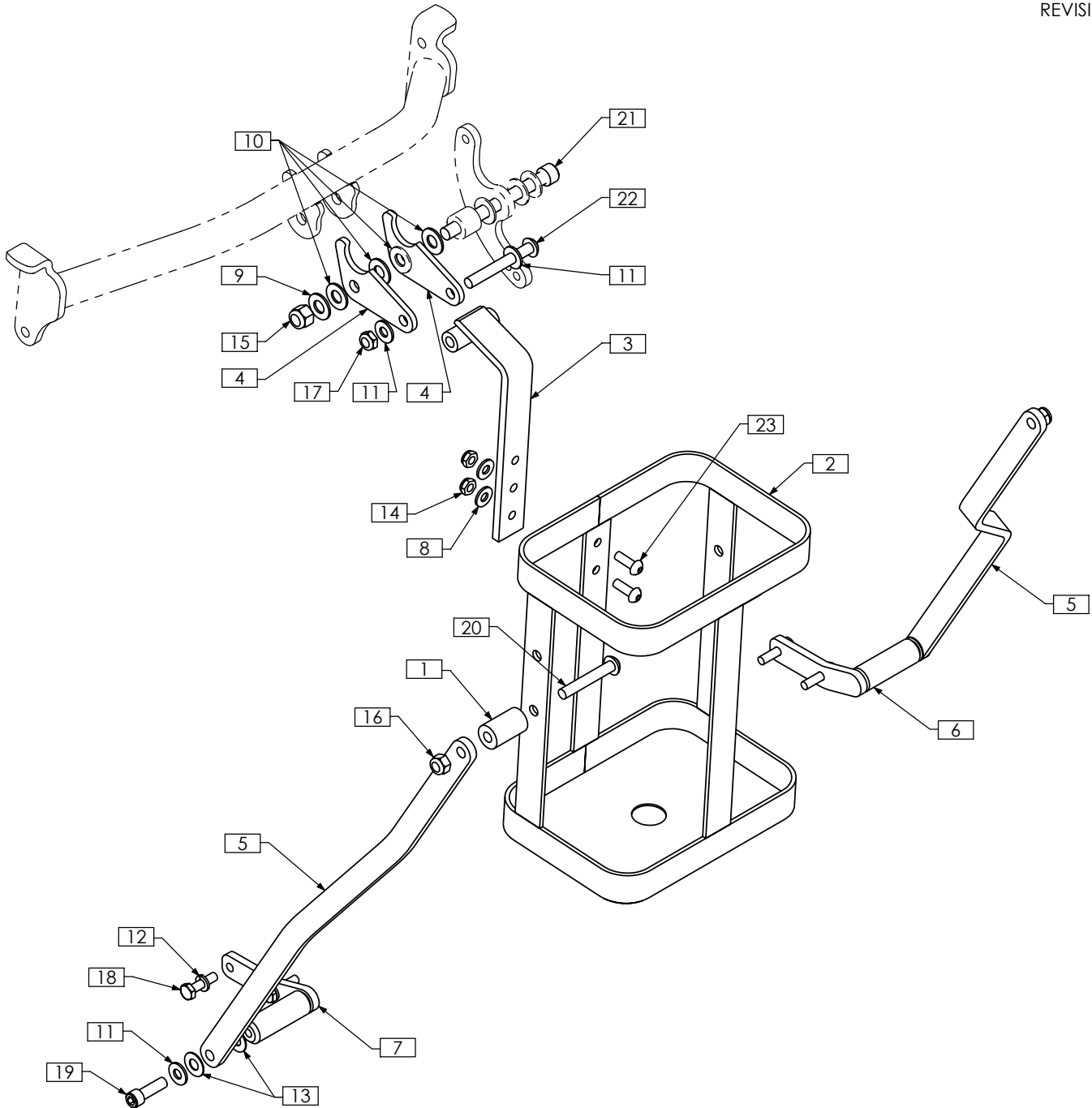

ITEM NO.	QTY.	PART NO.	DESCRIPTION	ITEM NO.	QTY.	PART NO.	DESCRIPTION
1	2	TRX1256-125	SPACER, 5/16 X 3/4	13	4	TRH0132	0.35"ID x 3/4"OD x 0.032" NYLON WASHER
2	1	TRX1842	CYLINDER COMPARTMENT WLD	14	2	TRH0202	1/4-20 SHALLOW NYLOC NUT
3	1	TRX1845	HANGER WLD	15	1	TRH0204	3/8-16 NYLOC NUT
4	2	TRX1846	PIVOT PLATE	16	2	TRH0206	5/16-18 NYLOC NUT
5	2	TRX1847	STABALIZER ARM	17	1	TRH0207	5/16-18 SHALLOW NYLOC NUT
6	1	TRX3866	LOWER MOUNTING BRKT WLD, RIGHT	18	4	TRH0303	1/4-20 x 1" HEX HEAD CAP SCREW
7	1	TRX3867	LOWER MOUNTING BRKT WLD, LEFT	19	2	TRH0317	5/16-18 x 1" SOCKET HEAD CAP SCREW GR8
8	2	TRH0101	1/4" FLAT WASHER	20	2	TRH0338	5/16-18 x 2" BUTTON SOCKET CAP SCREW
9	1	TRH0104	3/8" FLAT WASHER	21	1	TRH0361	3/8-16 x 4" SOCKET HEAD CAP SCREW GR8
10	3	TRH0105	3/8" NYLON WASHER	22	1	TRH0373	5/16-18 x 2 1/2" BUTTON SOCKET CAP SCREW
11	4	TRH0107	5/16" FLAT WASHER	23	2	TRH0445	1/4-20 x 3/4" BUTTON SOCKET CAP SCREW
12	4	TRH0115	1/4" LOCK WASHER				

# TRC0820 - IV POLE ASS'Y, TILT-ONLY

REVISION: 07/09/2007

ITEM NO.	QTY.	PART NO.	DESCRIPTION
1	2	TRX1214	CLAMPING PLATE
2A	2	TRX1197	BACK CLAMP BLOCK, 7/8"
2B N/S	2	TRX1198	BACK CLAMP BLOCK, 1"
3	2	TRX2836	1" CLAMP
4	2	TRX2849	1" HANGER BRACKET WLD
5	1	TRM0620	IV POLE
6	2	TRH0101	1/4" FLAT WASHER
7	2	TRH0115	1/4" LOCK WASHER
8	4	TRH0306	1/4-20 x 3/4" HEX HEAD CAP SCREW

NOTES:  
1. N/S = NOT SHOWN

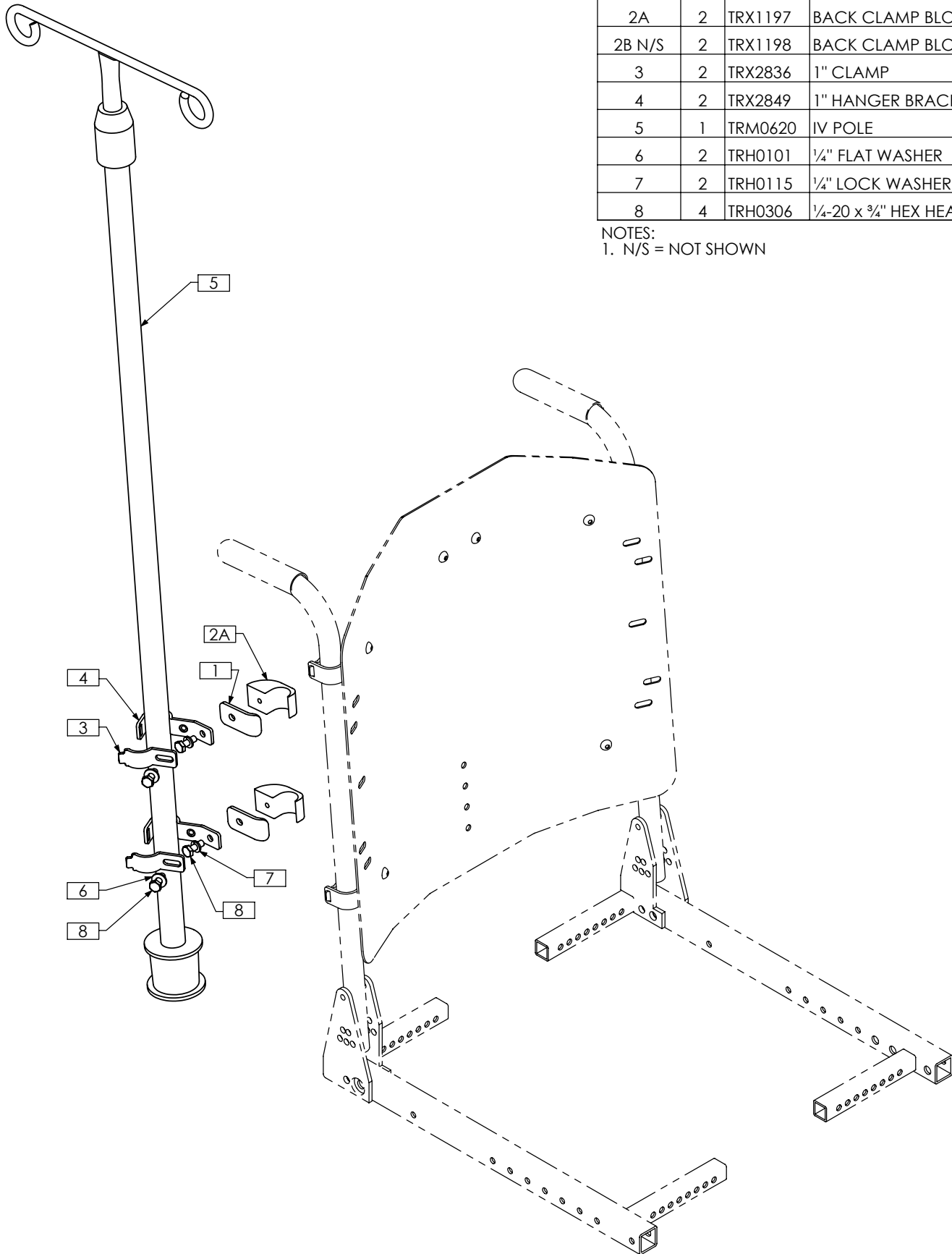

# TRC0740 - HEADLAMP ASS'Y, 12V

REVISION: 06/12/2008

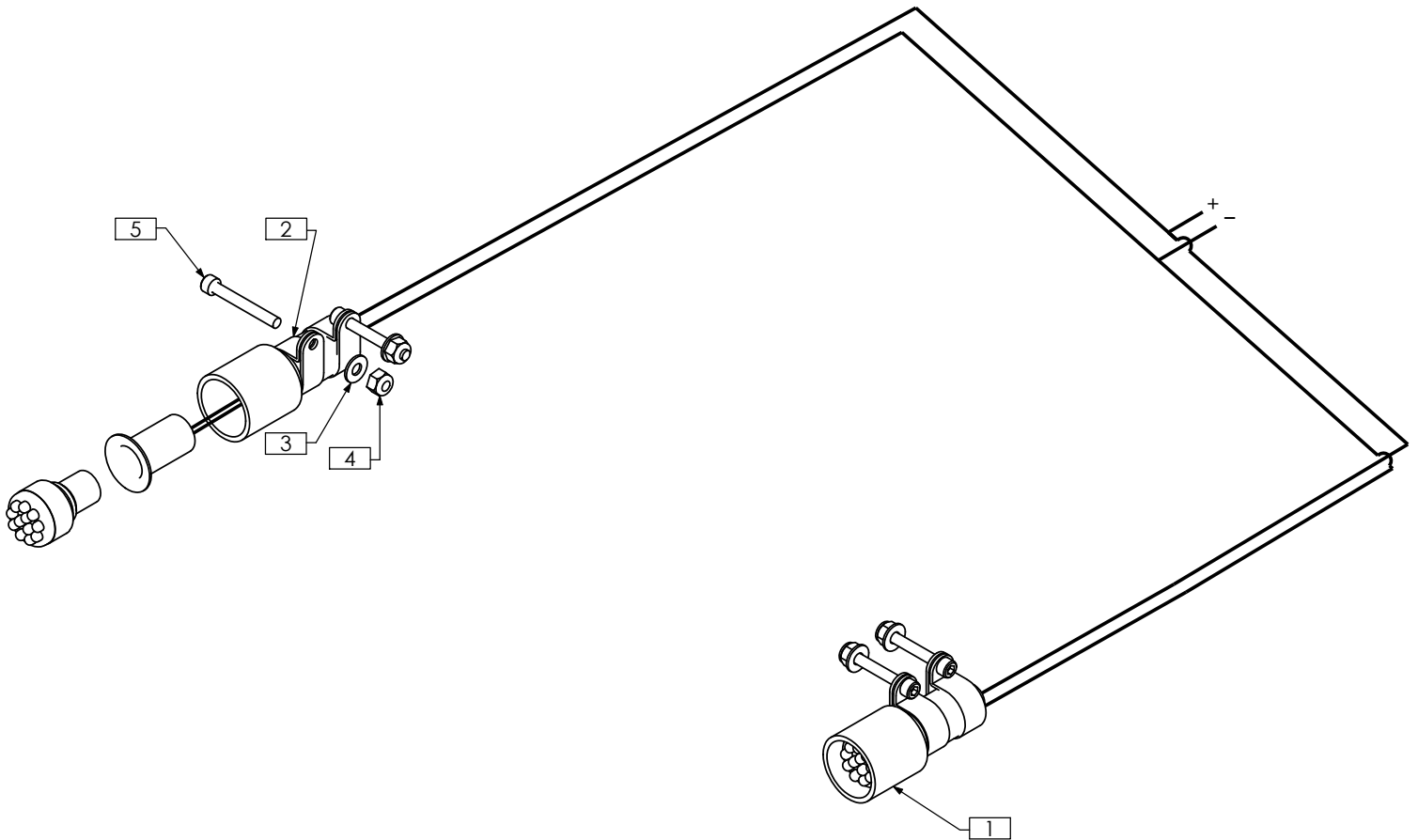

NOTES:  
1. N/S = NOT SHOWN

ITEM NO.	QTY.	PART NO.	DESCRIPTION
1	1	TRB0411	HEAD LIGHT KIT
	2	TRM0733	SOCKET, 1157
	2	TRM0575	12V LED LAMP, WHITE
	2	TRX4124	LIGHT HOUSING
2	4	TRM0739	CLAMP, 13/16"
3	4	TRH0114	3/16" FLAT WASHER
4	4	TRH0235	#10-32 NYLOC NUT
5	4	TRH0513	#10-32 x 1 1/2" SOCKET HEAD CAP SCREW GR8
6 N/S	1	TRE0283	M95 LIGHT MODULE

# TRC0782 - TAIL LAMP ASS'Y, 12V

REVISION: 06/12/2008

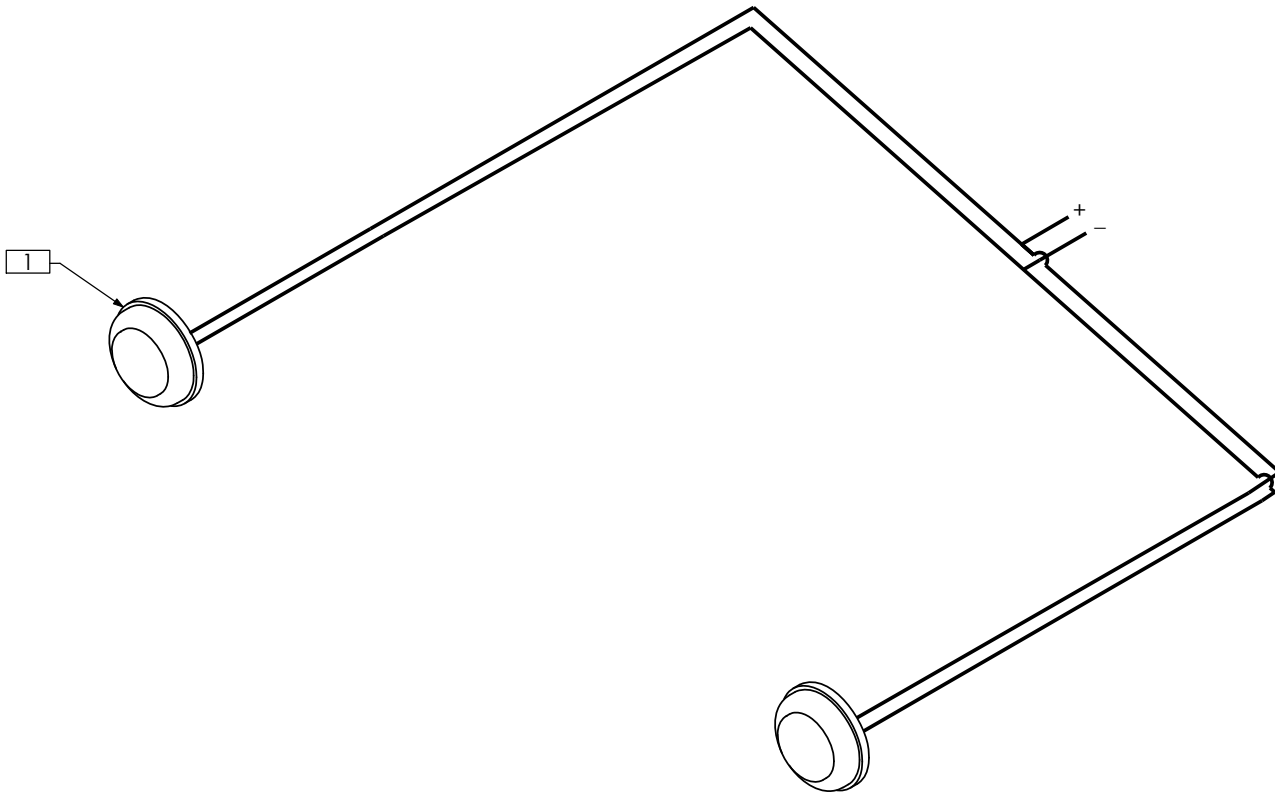

NOTES:  
1. N/S = NOT SHOWN

ITEM NO.	QTY.	PART NO.	DESCRIPTION
1	1	TRB0412	TAIL LIGHT KIT
	2	TRM0634	12V LED LAMP, RED
2 N/S	1	TRE0283	M95 LIGHT MODULE

# TRC0741 - HEADLAMP ASS'Y, TAIL LAMP ASS'Y, 12V

REVISION: 06/12/2008

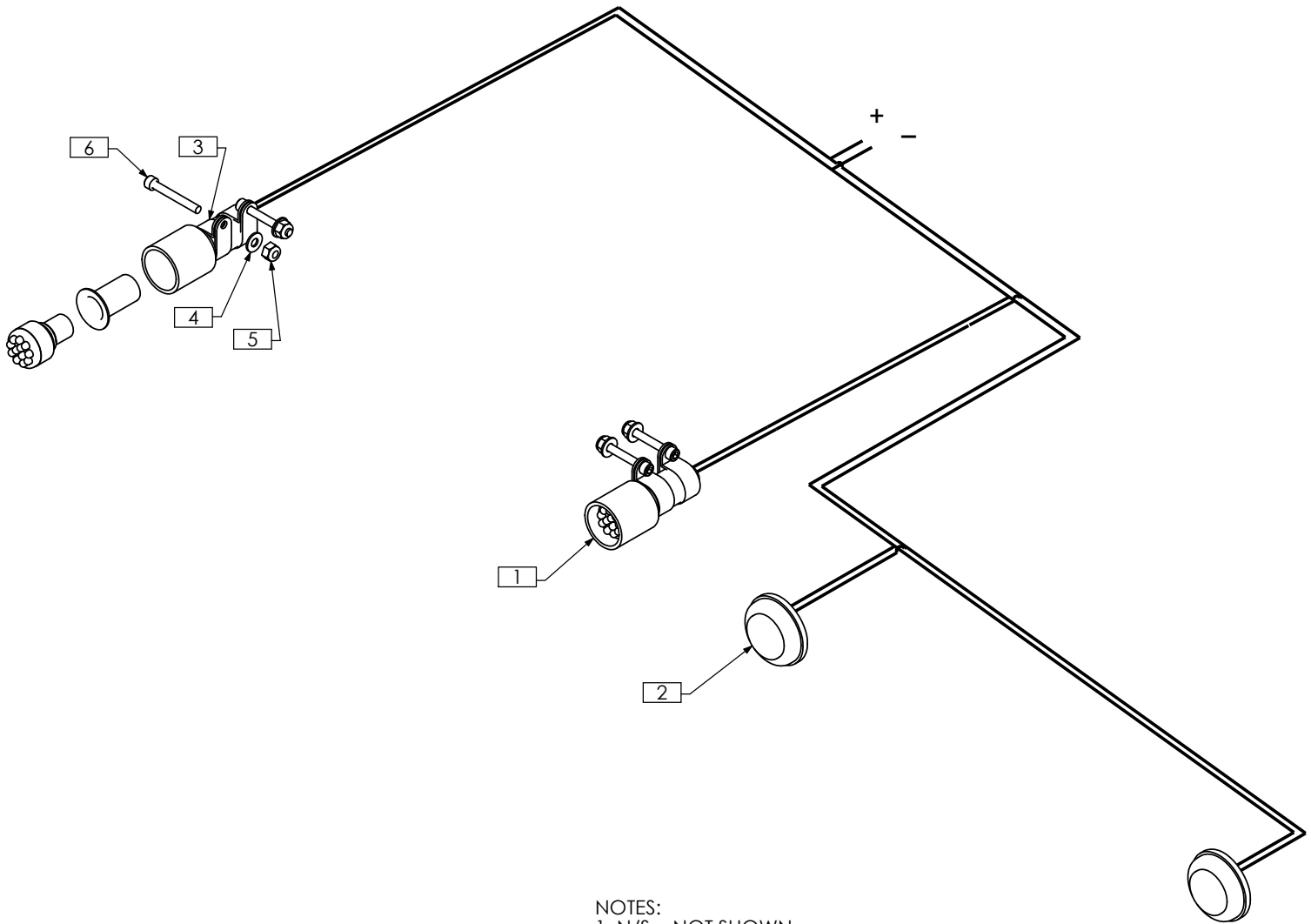

NOTES:  
1. N/S = NOT SHOWN

ITEM NO.	QTY.	PART NO.	DESCRIPTION
1	1	TRB0411	HEAD LIGHT KIT
	2	TRM0733	SOCKET, 1157
	2	TRM0575	12V LED LAMP, WHITE
	2	TRX4124	LIGHT HOUSING
2	1	TRB0412	TAIL LIGHT KIT
	2	TRM0634	12V LED LAMP, RED
3	4	TRM0739	CLAMP, 13/16"
4	4	TRH0114	3/16" FLAT WASHER
5	4	TRH0235	#10-32 NYLOC NUT
6	4	TRH0513	#10-32 x 1 1/2" SOCKET HEAD CAP SCREW GR8
7 N/S	1	TRE0283	M95 LIGHT MODULE